

S.E. 1/4 T19S-R 1W Canton, Kansas  
called for by the City Of Canton.

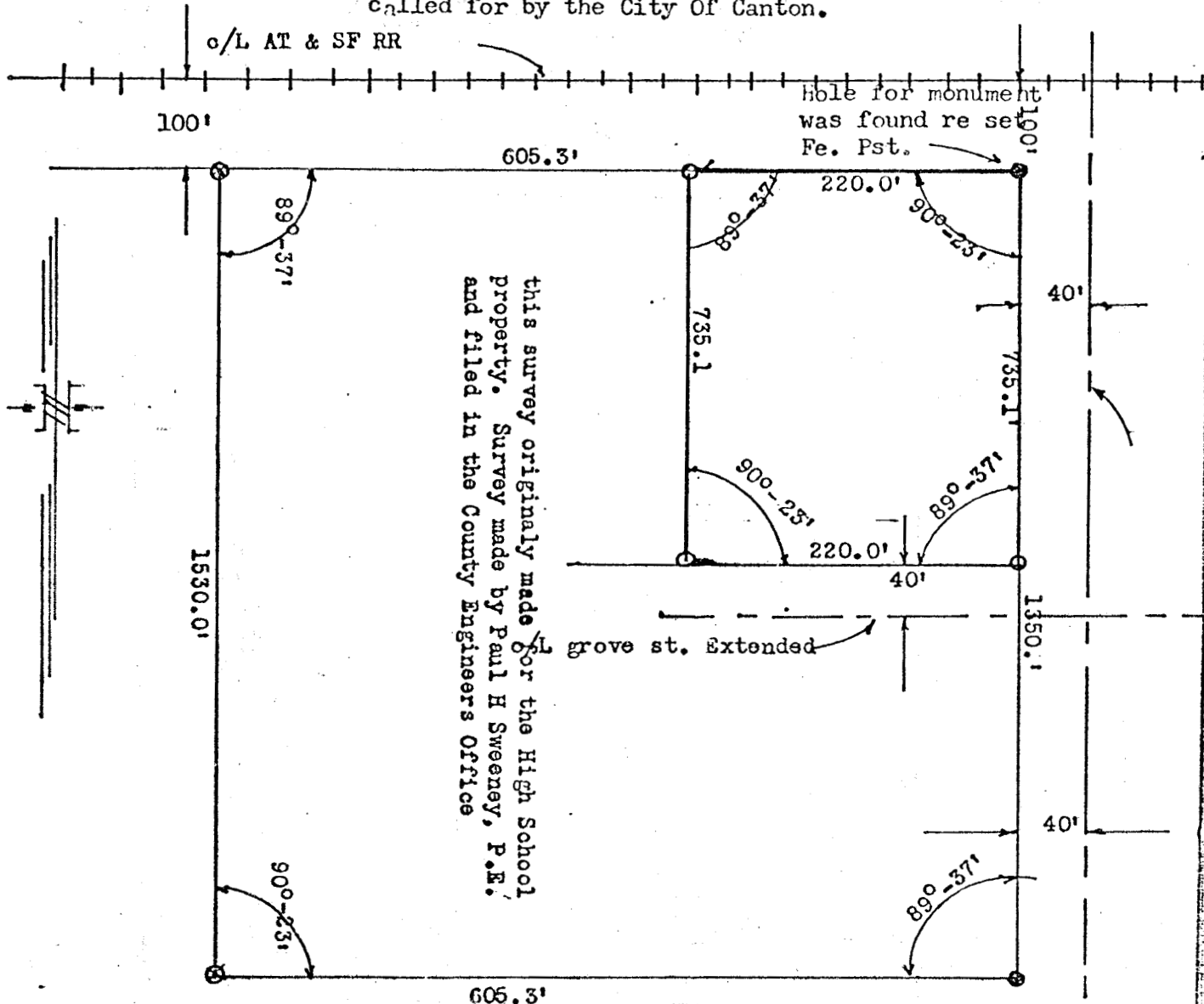

Pins Found. ●  
Points ○ Previously set on Highschool Survey  
Pins set. ○ Steel fe Psts. 5' driven flush with grnd.

I, Francis R Rankin, a licensed land surveyor in the state of Kansas do hereby certify, that a survey was made under my supervision as a part of the South East Quarter of the Section Twenty one, Township Nineteen South, Range one west, in McPherson County. The said survey was called for by City of Canton, for the purpose of establishing boundry lines for the construction of a swimming pool. More Particularly described as follows: Beginning at the NE corner of the previously established High School tract, Thence South Along the east side of said tract 735.1 feet; thence west Parallel to the railroad right of way 220.0'; thence north parallel with the East side of said high school tract 735.1'; Thence east to the point of beginning a distance of 220.0'. Said tract contains 3.71 Acres more or less. I further certify the above plat to be true and correct so far as it is known to me.

Signed this 17th, day of June 1975.

*[Signature]*  
F.R. Rankin Licensed L.S.  
LS-272  
KANSAS  
LAND SURVEYOR