



Garber Surveying
Service, P.A.

217 East 1st, Suite 16 • Phone 316 665-7032
Hutchinson, Kansas 67501

Proj. No. G89-596

SURVEY FOR: THE CITY OF CANTON

DESCRIPTION: A parcel of land in the Southwest Quarter of the Southeast Quarter of Section 21, Township 19 South, Range 1 West of the 6th Principal Meridian more particularly described on the attached sheet.

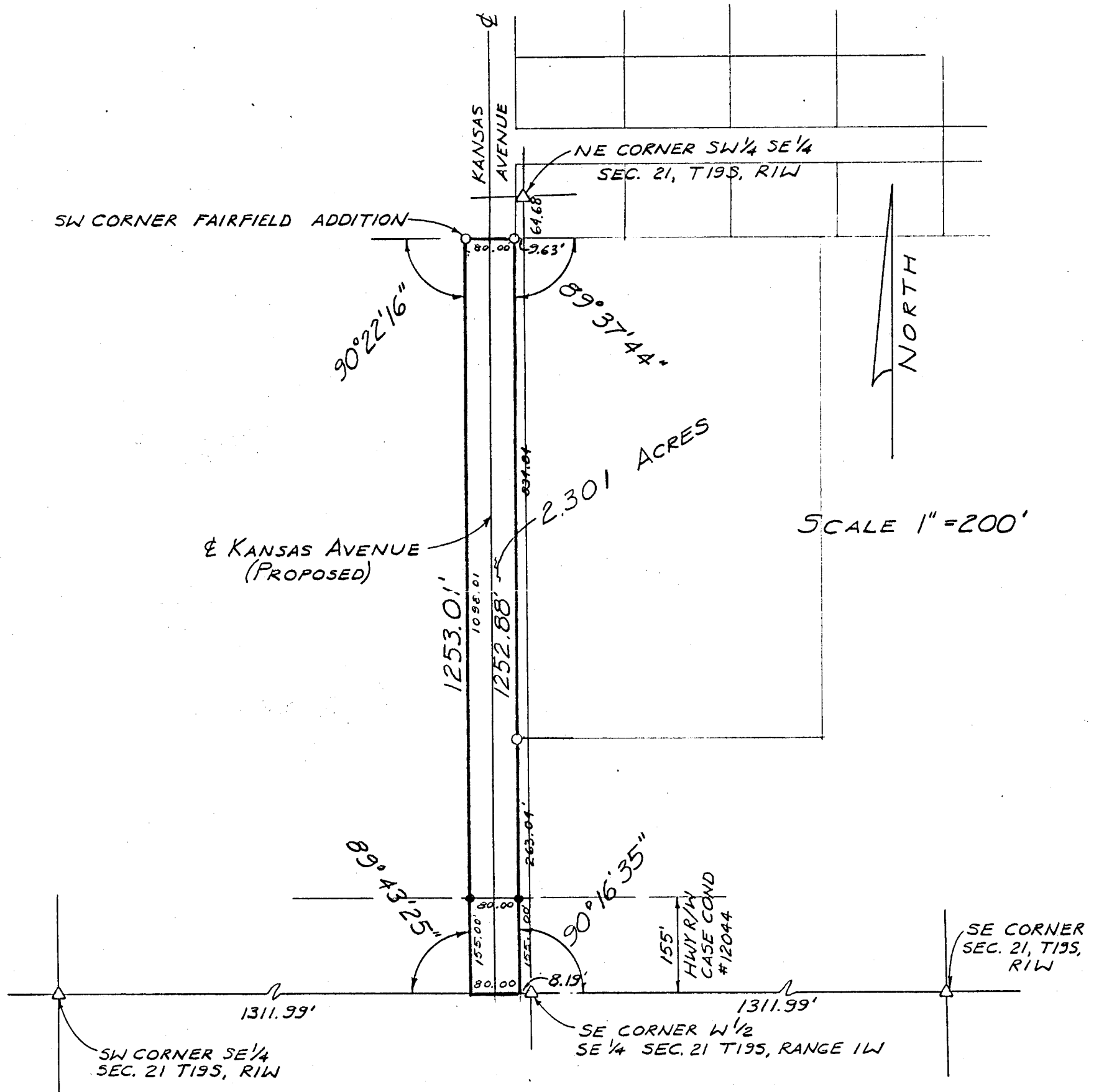

LEGEND

- Δ SECTIONAL MONUMENT FOUND
- IRON PIN FOUND
- 5/8" x 24" IRON REBAR SET

I hereby certify this plat to be a true, correct and complete representation of the property described above and on the attached sheet as surveyed under my supervision, this 29th of November, 1989.

Daniel E. Garber
Daniel E. Garber RLS #683

