

SURVEY FOR: Tracy Shogren

PURPOSE OF SURVEY: Boundary Survey in Sec. 21, T18S, R4W

DATE OF FIELD WORK: September 9, 2013

PROJECT NUMBER: 13045

DESCRIPTION: A tract of land in the Northeast Quarter of Section 21, T18S, R4W of the 6th Principle Meridian, McPherson County, KS more particularly described as follows:

Commencing at the Northwest corner of said Northeast Quarter—East along the North line of said Northeast Quarter 635.32' to the point of beginning; thence South, Az of $180^{\circ}10'18''$ 600.0 feet; thence East, $90^{\circ}10'18''$ 418.0 feet; thence North, $0^{\circ}10'18''$ 600.0 feet to the North line of said Northeast Quarter; thence West, $270^{\circ}10'18''$ 418.0 feet along section line to the point of beginning containing 5.75 acres more or less and subject to a road right-of-way easement on the North 24' and any other easements of record, AKA 867 Pueblo Road.

SECTION 21, T18S, R4W

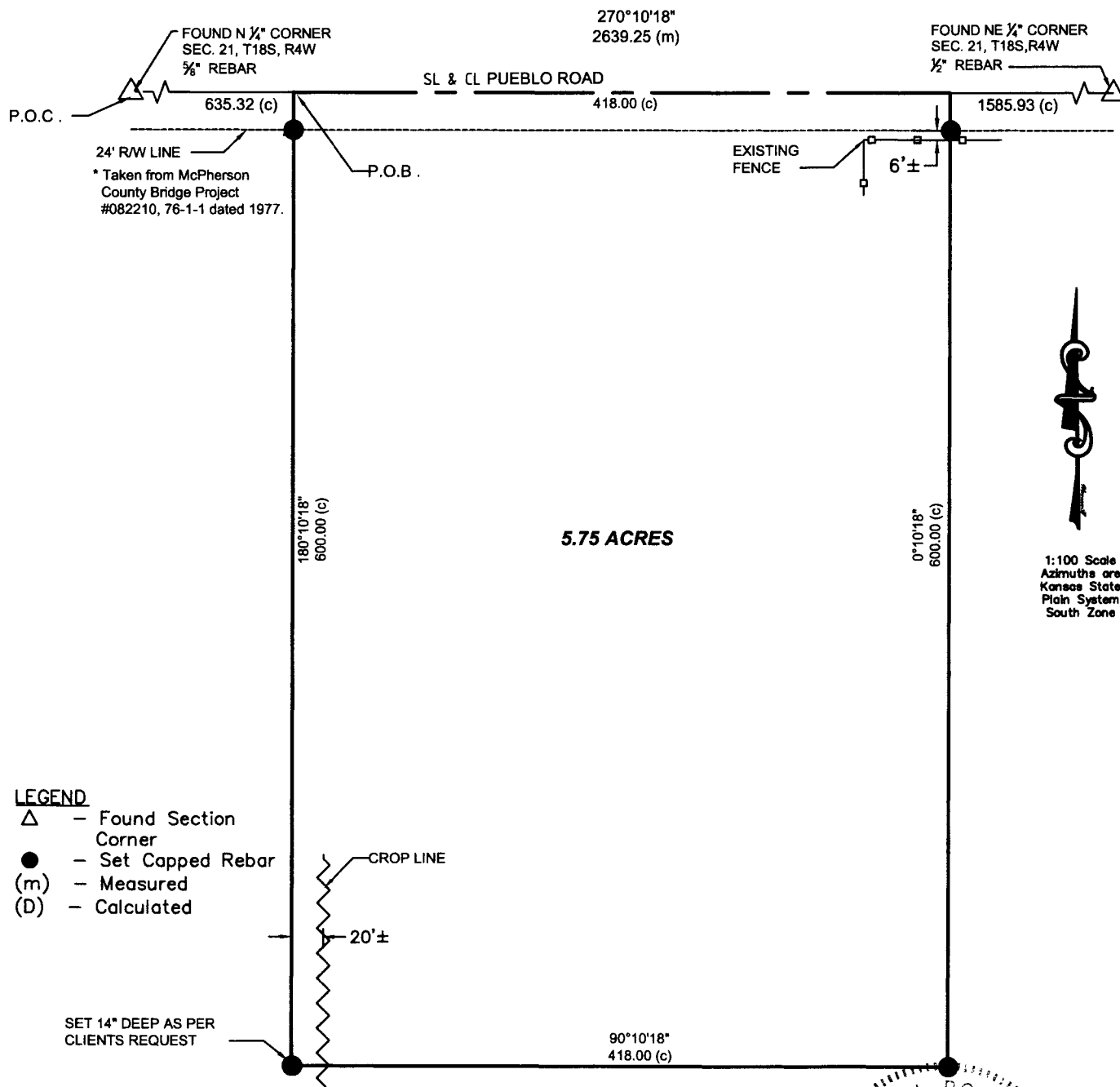

LEGEND

- △ - Found Section Corner
- - Set Capped Rebar
- (m) - Measured
- (D) - Calculated

SURVEYOR'S CERTIFICATE:

I hereby certify this survey to be true, correct and complete representation of the survey as surveyed by me, this 12th day of September, 2013.

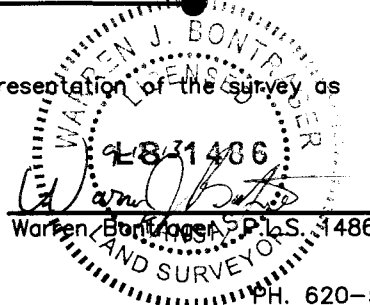

Prairie Landworks, Inc.
McPherson, KS 67460

861 N.Vanguard St.

PH. 620-504-5049