



Garber Surveying
Service, P.A.

423 West 1st Ave. • Phone 316 665-7032 • FAX 316 663-7401
Hutchinson, Kansas 67501

Project No. G93-1395

SURVEY FOR: CLARENCE SCHMIDT TRUST

DESCRIPTION: A tract of land in the Southwest Quarter of Section 21, Township 18 South, Range 3 West of the 6th Principal Meridian more particularly described on the attached sheet.

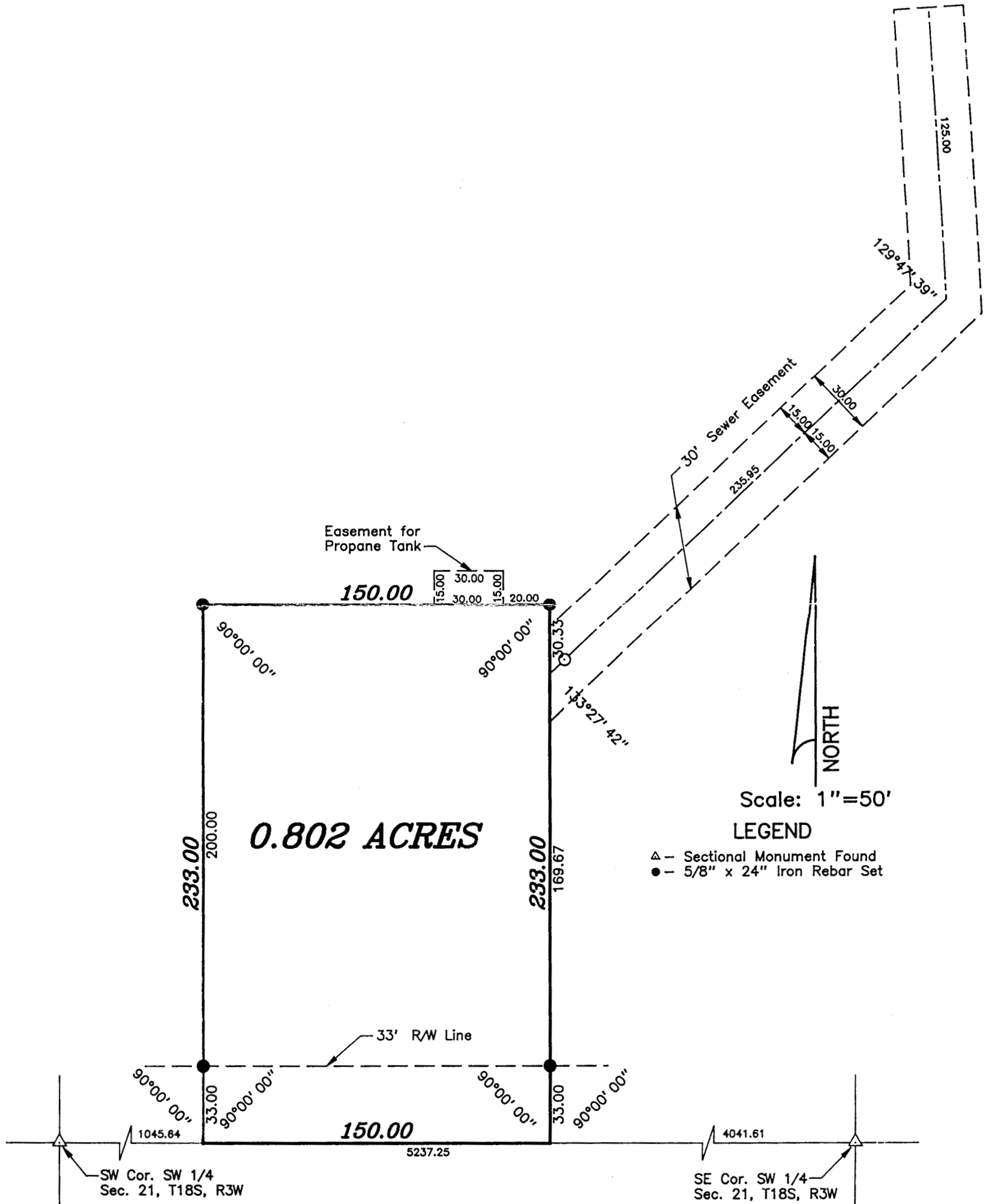

SURVEYOR'S CERTIFICATE:

I hereby certify this plat to be a true, correct and complete representation of the property described above and on the attached sheet as surveyed under my supervision.

Dated: January 11, 1994

Daniel E. Garber RLS #683

