



Garber Surveying
Service, P.A.

423 West 1st Ave. • Phone 316 665-7032 • FAX 316 663-7401
Hutchinson, Kansas 67501

Project No. G94-61

SURVEY FOR: JIM & ELAINE MCALLISTER

DESCRIPTION: A tract of land in the Northeast Quarter of Section 21, Township 18 South, Range 3 West of the 6th Principal Meridian, more particularly described on the attached sheet.

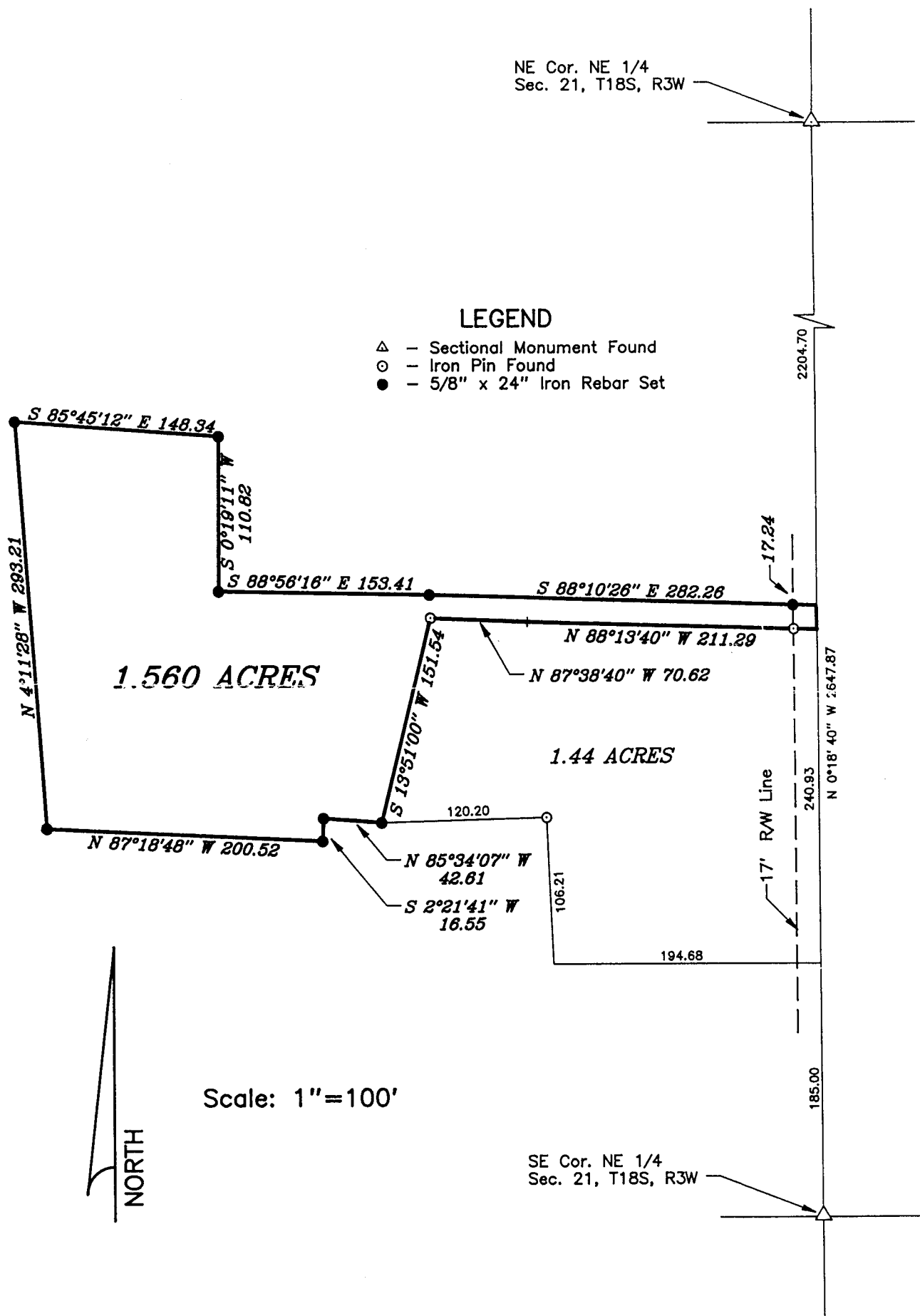

SURVEYOR'S CERTIFICATE:

I hereby certify this plat to be a true, correct and complete representation of the property described above and on the attached sheet as surveyed under my supervision.

Dated: March 29, 1994

Daniel E. Garber
Daniel E. Garber RLS #883

