



Garber Surveying  
Service, P.A.

423 West 1st Ave. • Phone 316 665-7032 • FAX 316 663-7401  
Hutchinson, Kansas 67501

Project No. G93-1395

**SURVEY FOR:** CLARENCE SCHMIDT TRUST

**DESCRIPTION:** A tract of land in the Southwest Quarter of Section 21, Township 18 South, Range 3 West of the 6th Principal Meridian, more particularly described on the attached sheet.

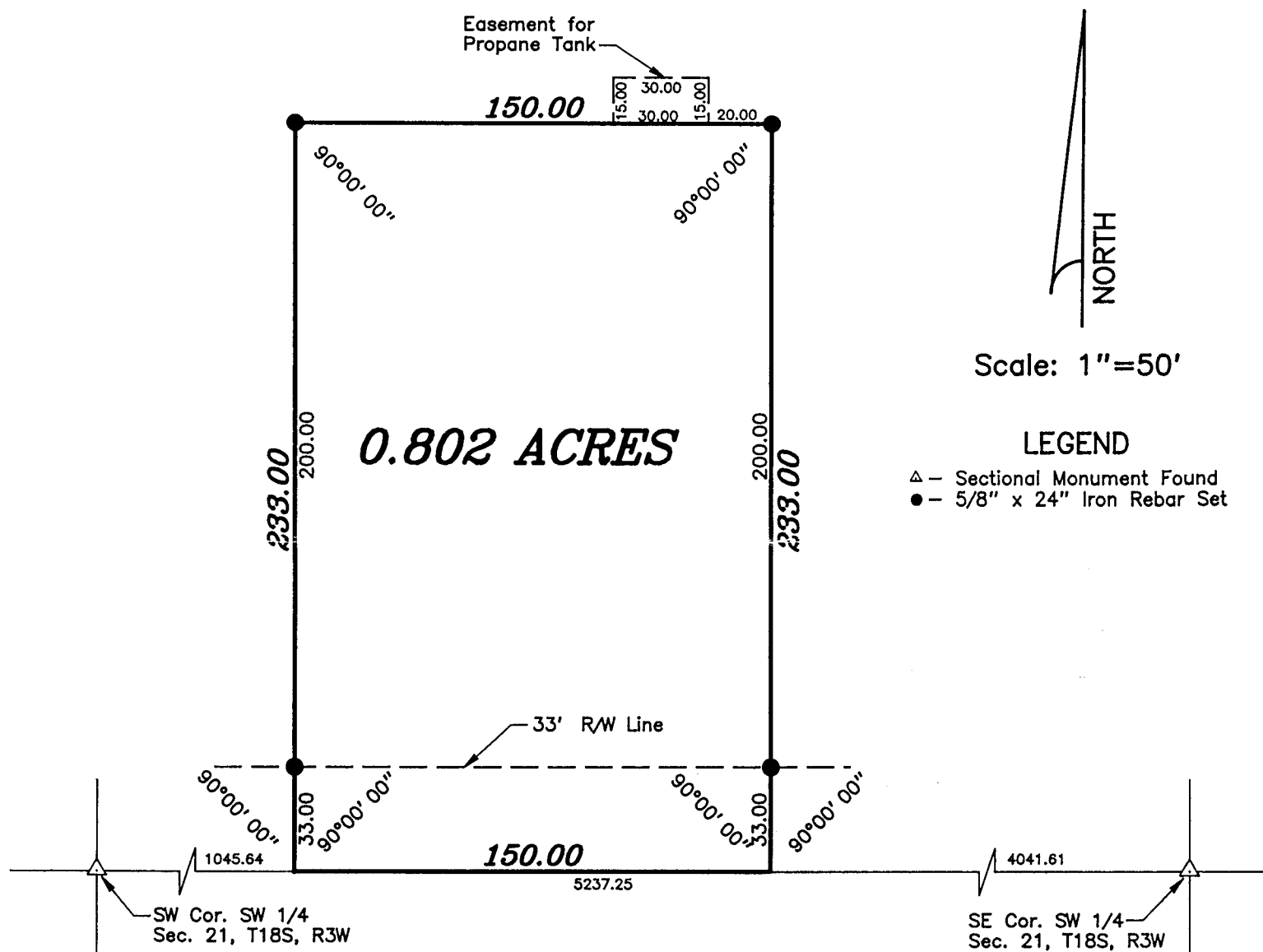

**SURVEYOR'S CERTIFICATE:**

I hereby certify this plat to be a true, correct and complete representation of the property described above and on the attached sheet as surveyed under my supervision.  
Dated: December 13, 1993

*Daniel E. Garber*  
Daniel E. Garber RLS #683

DANIEL E. GARBER  
REGISTERED  
LS-683  
KANSAS  
LAND SURVEYOR