

A SURVEY OF A TRACT OF LAND IN THE
NE $\frac{1}{4}$, NE $\frac{1}{4}$, Section 21, T18S-R3W
McPherson County, Kansas

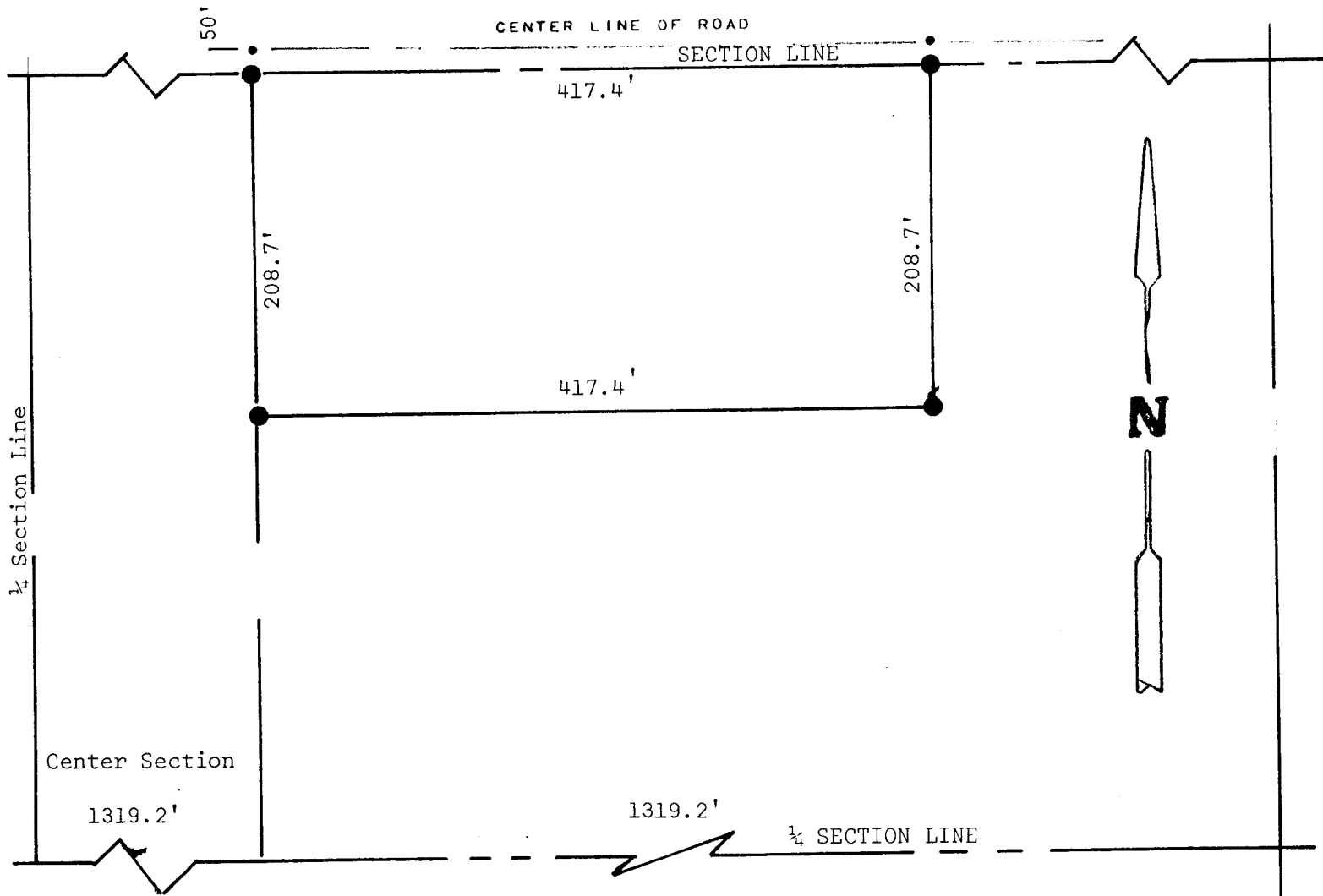

- Pins found this survey
- Pin set this survey
- Nails found this survey

State of Kansas) SS
County of McPherson)

I, Melvin Ferguson, County Engineer of McPherson County Kansas, do hereby certify that under my supervision a survey was made of a tract of land in the NE $\frac{1}{4}$, NE $\frac{1}{4}$ Section 21, T18S-R3W of the 6th P.M. and described as follows:

Beginning at the NW Corner of said NE $\frac{1}{4}$, NE $\frac{1}{4}$ Section 21, T18S-R3W, Thence East on Section Line 417.4 feet; thence South parallel with Section Line 208.7 feet; thence West parallel with Section and to 1/16 line a distance of 417.4 feet; thence North to place of beginning 208.7 feet, said tract of Land contains 2.0 acres more or less, and that the above plat is a true exhibit of said survey as far as it is known to me.

Survey called for by Bill Gray.

Signed this 14th day of May, 1976

Melvin Ferguson
Melvin Ferguson, P. E.
County Engineer
McPherson County, Kansas

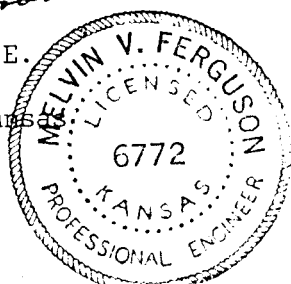

MICROFILM