

**Garber  
Surveying Service, P.A.**

217 East 1st, Suite 16 Hutchinson, KS 67501

Proj. No. G88-622

SURVEY FOR: Joseph Engravalle

DESCRIPTION: A tract of land in the East half of the Northeast Quarter of Section 21, Township 18 South, Range 3 West of the 6th Principal Meridian in McPherson County, Kansas as described on the attached sheet.

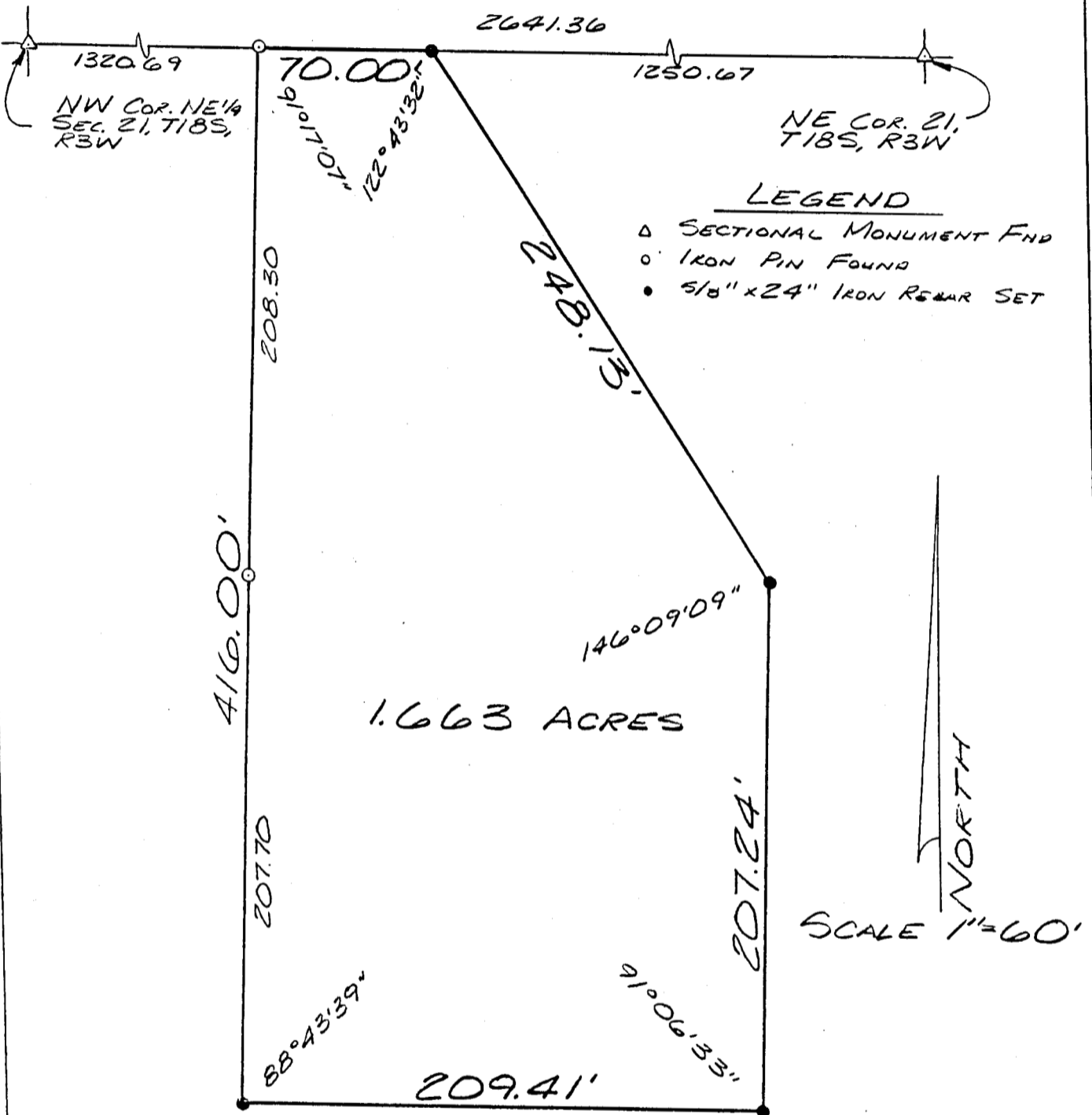

I hereby certify this plat to be a true, correct and complete representation of the property described above and on the attached sheet as surveyed under my supervision, this 6th of October, 1988.

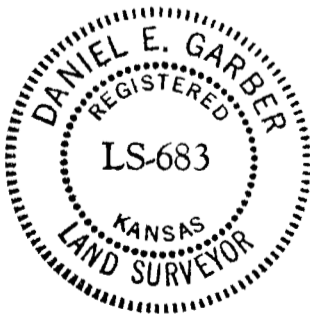

*Daniel E. Garber*  
Daniel E. Garber RLS #683