

A SURVEY OF A TRACT OF LAND IN THE  
NE $\frac{1}{4}$ , NE $\frac{1}{4}$ , Section 21, T18S-R3W  
McPherson County, Kansas

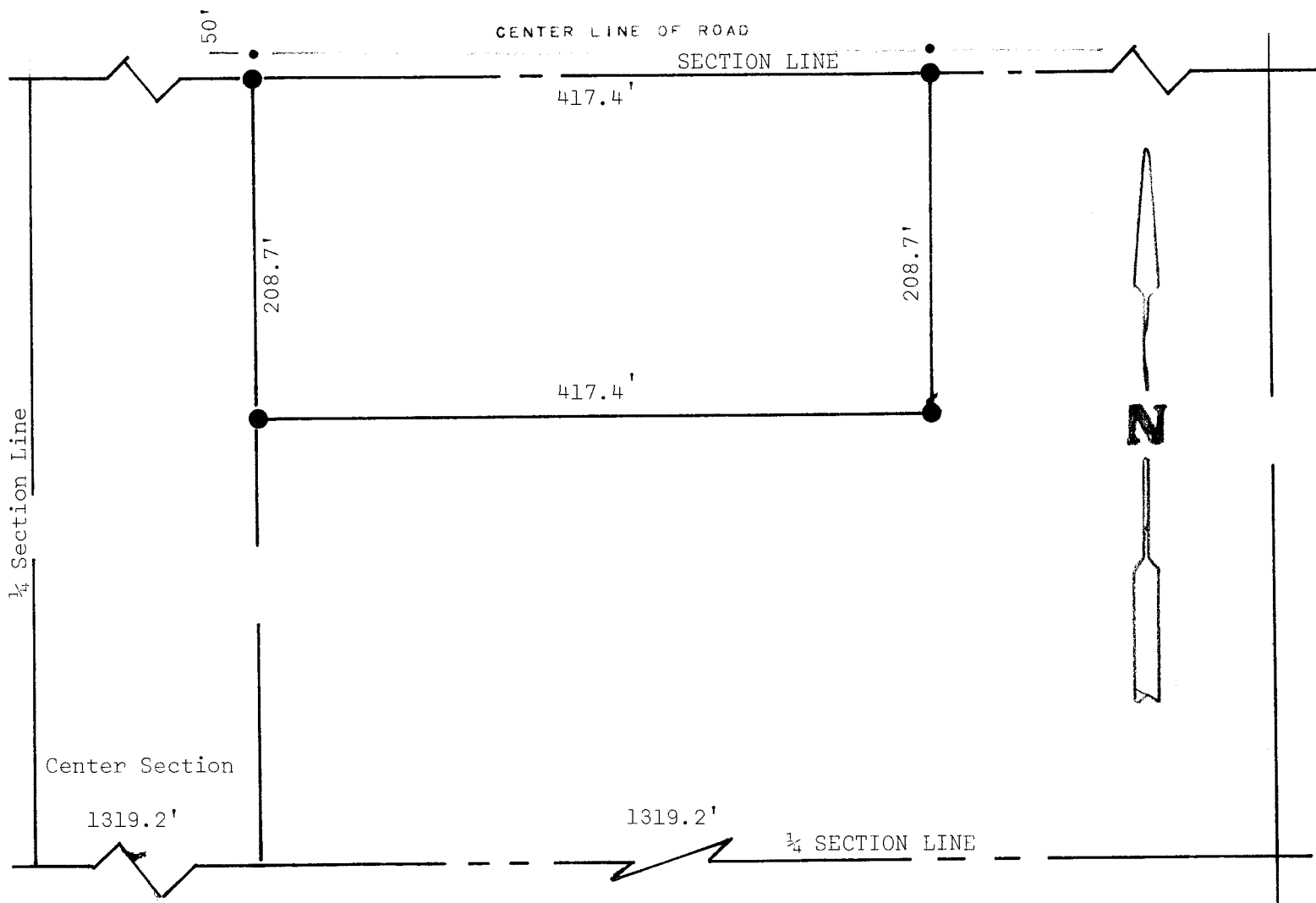

- Pins found this survey
- Pin set this survey
- Nails found this survey

State of Kansas     )  
County of McPherson)

I, Melvin Ferguson, County Engineer of McPherson County Kansas, do hereby certify that under my supervision a survey was made of a tract of land in the NE $\frac{1}{4}$ , NE $\frac{1}{4}$  Section 21, T18S-R3W of the 6th P.M. and described as follows:

Beginning at the NW Corner of said NE $\frac{1}{4}$ , NE $\frac{1}{4}$  Section 21, T18S-R3W, Thence East on Section Line 417.4 feet; thence South parallel with Section Line 208.7 feet; thence West parallel with Section and to 1/16 line a distance of 417.4 feet; thence North to place of beginning 208.7 feet, said tract of Land contains 2.0 acres more or less, and that the above plat is a true exhibit of said survey as far as it is known to me.

Survey called for by Bill Gray.

Signed this 14<sup>th</sup> day of May, 1976

*Melvin Ferguson*  
Melvin Ferguson, P. E.  
County Engineer  
McPherson County, Kansas

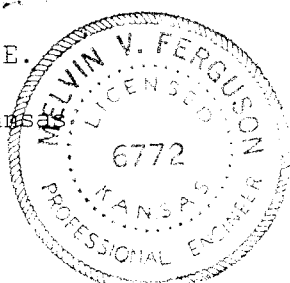

20000116