



2908 North Plum St.
Hutchinson, Kansas 67502
Phone 620 665-7032 • FAX 620 663-7401

511 North Poplar Street
Newton, Kansas 67114
Phone 316 283-5053 • FAX 316 283-5073

Project No. G2008-786

SURVEY FOR: MARK LARSON

DESCRIPTION: A portion of the Southwest Quarter of Section 21, Township 18 South, Range 2 West of the 6th Principal Meridian, McPherson County, Kansas more particularly described as follows:

Beginning at the Southwest Corner of the Southwest Quarter of Section 21, Township 18 South, Range 2 West of the 6th Principal Meridian; thence with an assumed bearing of North 00°00'00" East along the West line of said Southwest Quarter 400.00 feet; thence departing said line bearing North 89°52'43" East parallel with the South line of said Southwest Quarter 700.00 feet; thence South 00°00'00" East parallel with the West line of said Southwest Quarter 400.00 feet to the South Line of said Southwest Quarter; thence South 89°52'43" West along the South line of said Southwest Quarter 700.00 feet to the point of beginning containing 6.428 Acres, subject to road rights-of-way along the South and West 33.00 feet thereof and any easements of record.

A/K/A 2004 Pioneer Rd.



Scale: 1"=100'

BASIS OF BEARING = ASSUMED

LEGEND

- △ - Sectional Monument Found
- - 5/8" x 24" Iron Rebar Set w/G.S.S. Cap
- (C) - Calculated
- (M) - Measured

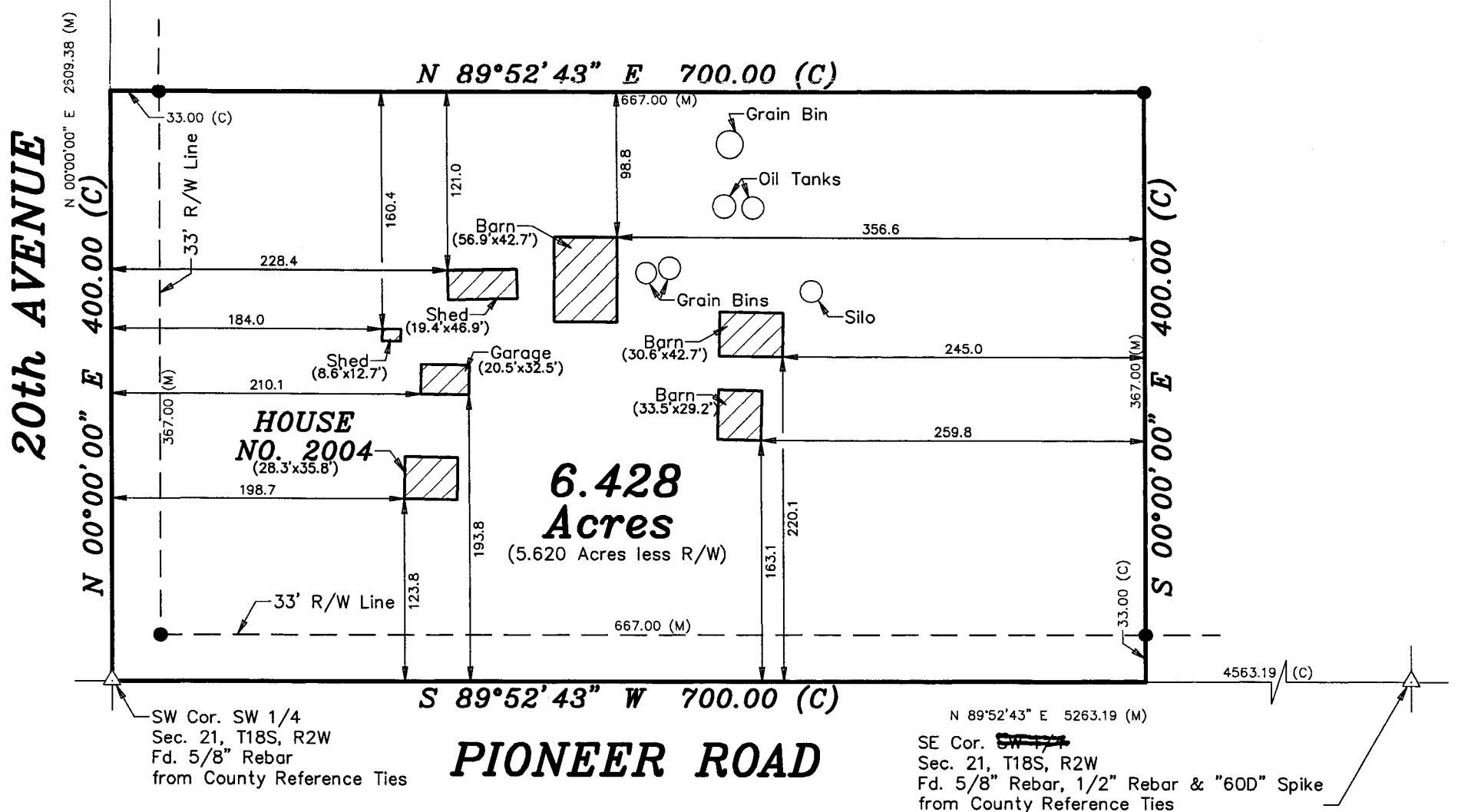

DATE OF FIELD WORK: January 7, 2009

SURVEYOR'S CERTIFICATE:

I hereby certify this plat to be a true, correct and complete representation of the property described above as surveyed under my supervision.

Dated: January 13, 2009

Daniel E. Garber
Daniel E. Garber L.S. #683
1-13-09
DANIEL E. GARBER
REGISTERED
LAND SURVEYOR
KANSAS