

Main Office
2908 North Plum Street
Hutchinson, KS 67502
Office: (620) 665-7032
Fax: (620) 663-7401



Garber Surveying Service, P.A.

Branch Offices
Manhattan 785-320-4810
McPherson 620-241-4441
Newton 316-283-5053
Salina 785-404-6302
Wichita 316-260-9933

SURVEY FOR: MERLE SCHLEHUBER

Project No. G2021-421

DESCRIPTION:

The Southwest Quarter of the Northwest Quarter of Section ~~21~~ ²¹, Township 18 South, Range 1 West of the 6th Principal Meridian, McPherson County, Kansas.

Containing 39.69 Acres and subject to a road right of way easement along the West line thereof, and any other easements or restrictions of record.

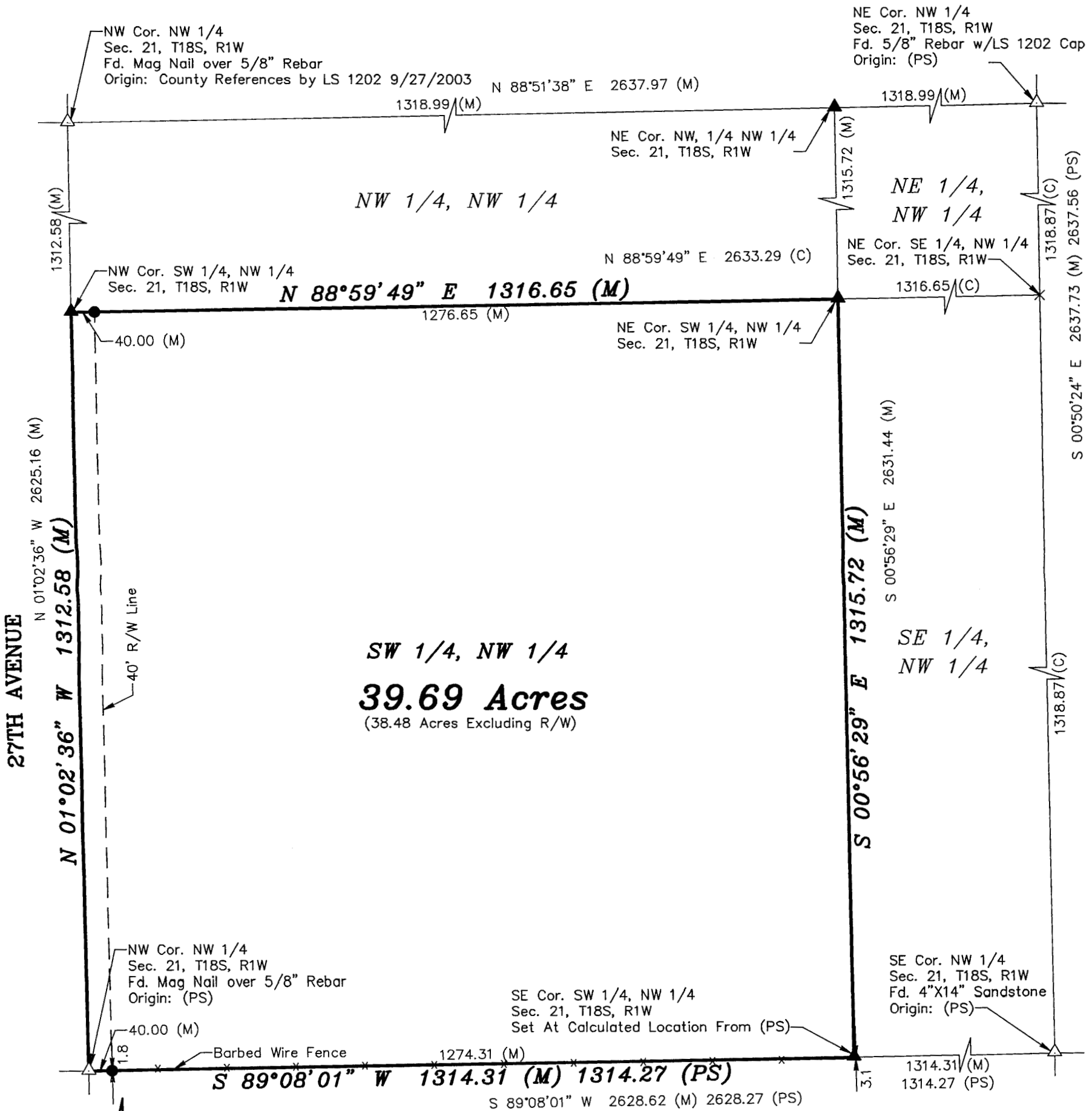

Scale: 1" = 200'
BASIS OF BEARING
= NAD 83 KANSAS
SOUTH ZONE

LEGEND

- △ - Sectional Monument Found
- ▲ - Section Monument Set
(5/8" x 24" Iron Rebar w/GSS CLS 52 Cap)
- - 5/8" x 24" Iron Rebar Set w/GSS CLS 52 Cap
- × - Calculated Location - Monument Not Set
- (C) - Calculated
- (M) - Measured
- (PS) - Previous Survey by Geotech, Inc. 10/12/2020
- - - Fence

SURVEYOR'S NOTE:

- Survey was made as per client request and no title work has been provided to the surveyor; therefore, the number and extent of easements and/or rights-of-way of record affecting said property has not been verified by this Survey.

DATE OF FIELD WORK: May 5, 2021

SURVEYOR'S CERTIFICATE:

I hereby certify this plat to be a true, correct and complete representation of the property described above as surveyed under my supervision.
Dated: May 12, 2021

Nicholas D. Schmidt, PS-1492

