

A SURVEY OF A TRACT OF LAND IN THE
SW 1/4, SECTION 21, T17S R4W
MCPHERSON COUNTY, KANSAS:

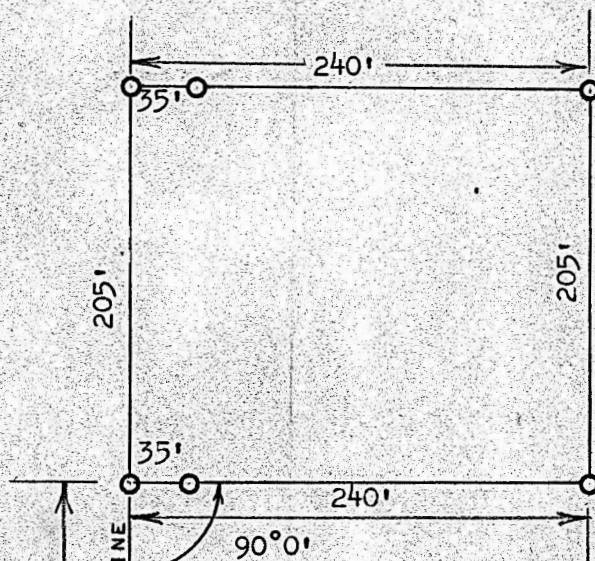

● PINS FOUND THIS SURVEY

○ PINS SET THIS SURVEY

SW CORNER OF THE SW 1/4, SEC. 21

SEC. 20 SEC. 21
SEC. 29 SEC. 28

STATE OF KANSAS)
COUNTY OF MCPHERSON) SS

I, FRANCIS RANKIN, PROFESSIONAL ENGINEER OF THE STATE OF KANSAS, DO HEREBY CERTIFY THAT UNDER MY SUPERVISION A SURVEY WAS MADE OF A TRACT OF LAND IN THE SW 1/4, SECTION 21, T17S R4W OF THE 6TH P.M. AND DESCRIBED AS FOLLOWS.

COMMENCING AT THE SW CORNER OF SAID SW 1/4, SECTION 21, T17S R4W; THENCE NORTH ON SECTION LINE 1542.9 FEET TO PLACE OF BEGINNING; THENCE EAST RIGHT ANGLE FOR 240.0 FEET; THENCE NORTH PARALLEL WITH SECTION LINE 205.0 FEET; THENCE WEST TO SECTION LINE 240.0 FEET; THENCE SOUTH 205.0 FEET TO PLACE OF BEGINNING, SAID TRACT OF LAND CONTAINS 1.13 ACRES MORE OR LESS, AND THAT THE ACCOMPANYING PLAT IS A TRUE EXHIBIT OF SAID SURVEY AS FAR AS IT IS KNOWN TO ME.

SURVEY CALLED FOR BY JAMES JOHNSON

SIGNED THIS 14 DAY OF MAY, 1970

Francis Rankin
FRANCIS RANKIN
PROFESSIONAL ENGINEER
MCPHERSON, KANSAS



MICROFILM