

A SURVEY IN THE SW1/4 OF
SECTION 21, T17S - R3W

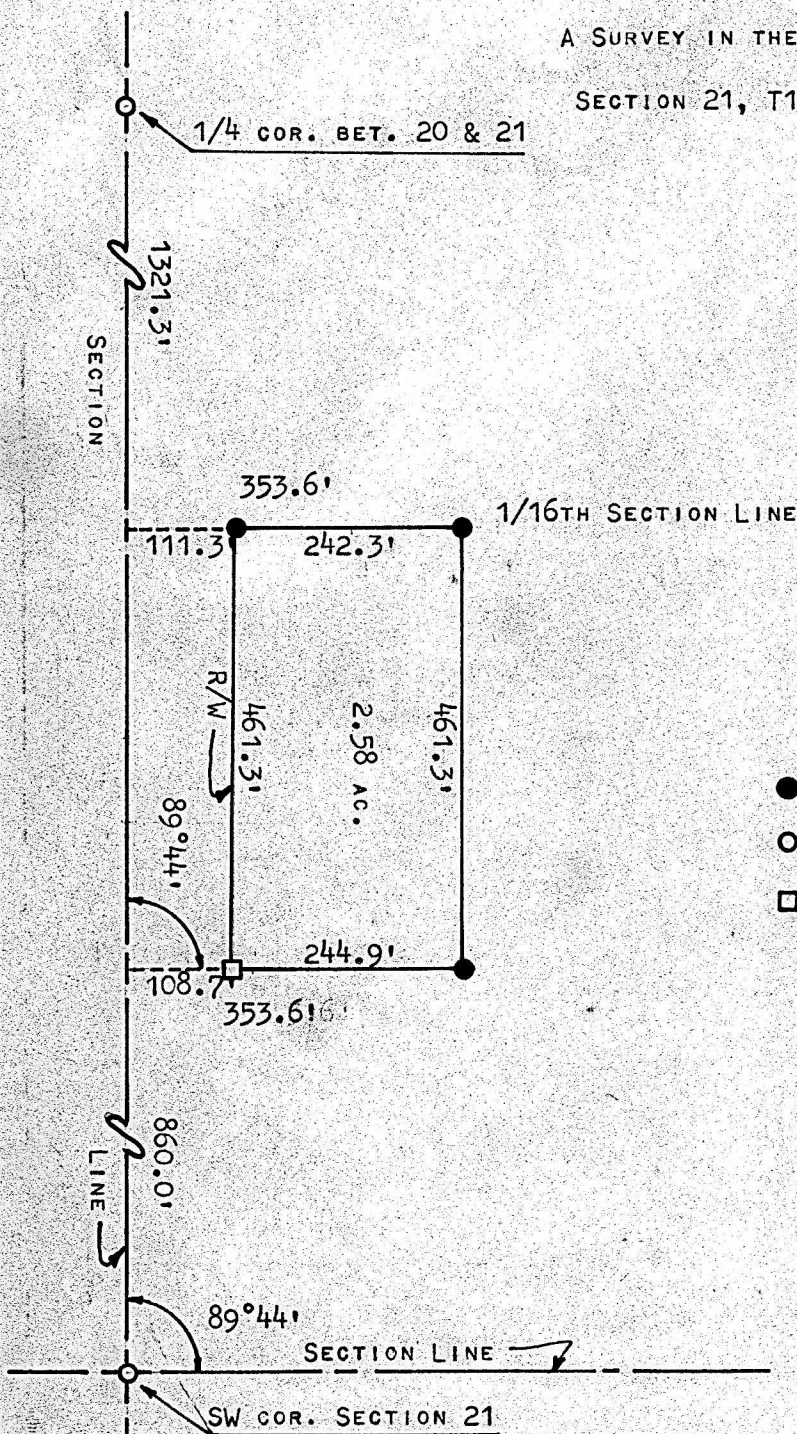

- PINS SET THIS SURVEY
- PINS FOUND THIS SURVEY
- HIGHWAY RIGHT OF WAY MARKER

STATE OF KANSAS)
COUNTY OF McPHERSON) ^{SS}

I, FRANCIS R. RANKIN, COUNTY ENGINEER OF McPHERSON COUNTY, KANSAS, DO HEREBY CERTIFY THAT UNDER MY SUPERVISION A SURVEY WAS MADE IN THE SW1/4 OF SECTION 21, T17S - R3W OF THE 6TH P.M. AND DESCRIBED AS FOLLOWS:

COMMENCING AT THE SW CORNER OF SECTION 21, THENCE NORTH ON SECTION LINE 860.0 FEET, THENCE EAST, PARALLEL WITH THE SOUTH SECTION LINE, 108.7 FEET, TO THE EAST HIGHWAY R/W LINE FOR THE PLACE OF BEGINNING; THENCE EAST PARALLEL WITH THE SOUTH SECTION LINE 244.9 FEET, THENCE NORTH PARALLEL WITH THE WEST SECTION LINE 461.3 FEET, TO THE 1/16TH SECTION LINE, THENCE WEST ON THE 1/16TH SECTION LINE 242.3 FEET, TO THE HIGHWAY R/W LINE, THENCE SOUTH ALONG THE R/W LINE 461.3 FEET TO THE PLACE OF BEGINNING. SAID TRACT OF LAND CONTAINS 2.58 ACRES MORE OR LESS.

SURVEY CALLED FOR BY LESTER NORBERG.

SIGNED ON THE 23 DAY OF SEPTEMBER, 1970.

F. R. Rankin
F. R. RANKIN
COUNTY ENGINEER
McPHERSON CO.,



MICROFILM