

A SURVEY TO LOCATE THE WEST LINE OF THE NE $\frac{1}{4}$,
SECTION 21, T17S-R3W, MCPHERSON COUNTY, KANSAS

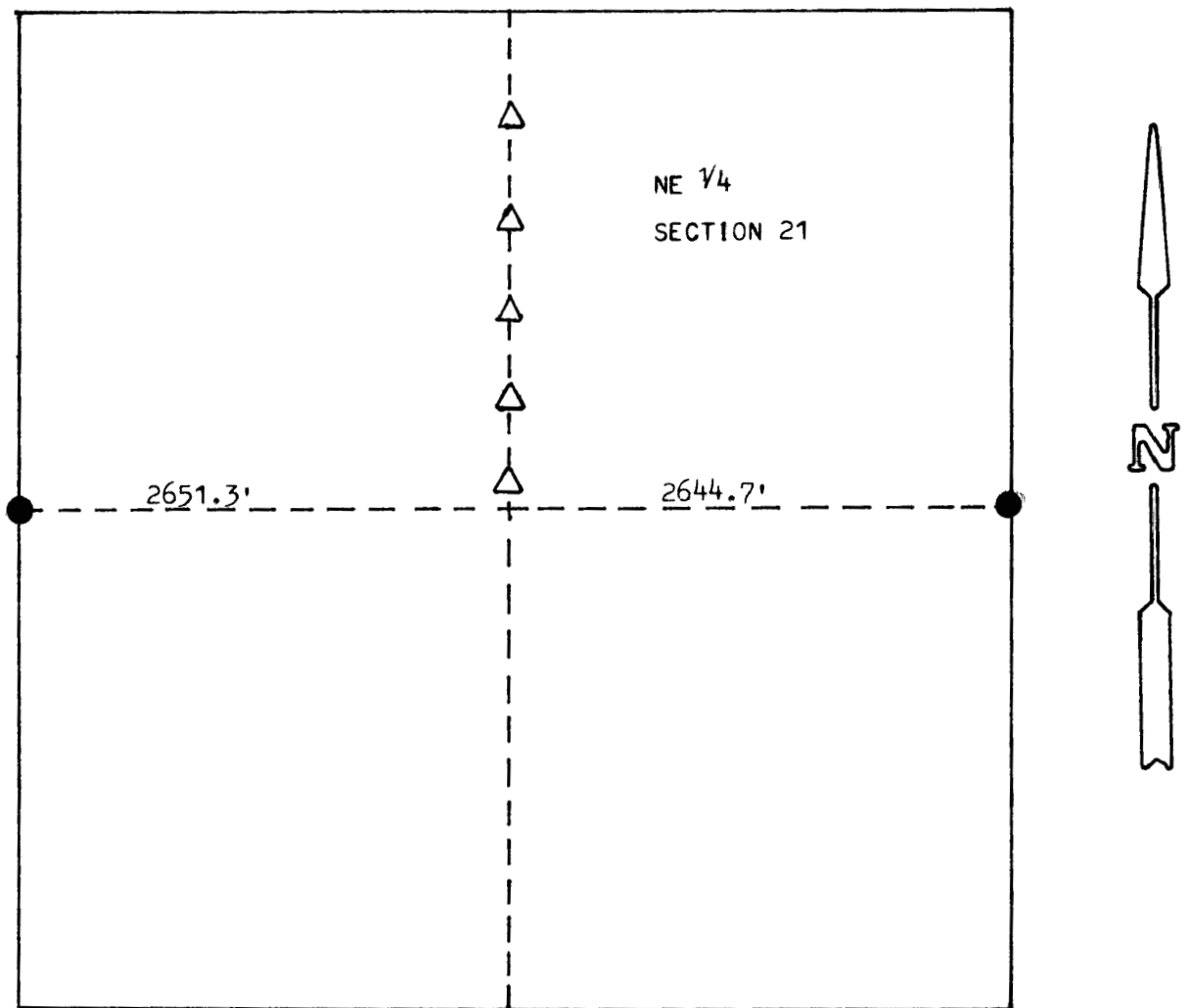

- PINS FOUND THIS SURVEY
- △ LATH SET THIS SURVEY

STATE OF KANSAS)
) SS
COUNTY OF MCPHERSON)

I, MELVIN FERGUSON, COUNTY ENGINEER OF MCPHERSON COUNTY, KANSAS, DO HEREBY CERTIFY THAT UNDER MY SUPERVISION A SURVEY WAS MADE TO LOCATE THE WEST LINE OF THE NE $\frac{1}{4}$ OF SECTION 21, T17S, R3W, OF THE 6TH P.M., AND THAT THE ABOVE PLAT IS A TRUE EXHIBIT OF SAID SURVEY AS FAR AS IT IS KNOWN TO ME.

SURVEY CALLED FOR BY MARLIN RUNDBERG.

SIGNED THIS 6th DAY OF JUNE, 1974.

Melvin Ferguson
MELVIN FERGUSON
COUNTY ENGINEER
MCPHERSON COUNTY, KANSAS
6772
KANSAS
PROFESSIONAL ENGINEER