

SURVEYORS CERTIFICATE

HERB MONROE
LICENSED SURVEYOR No. 122

(913) 827-7069
2213 Quincy
Salina, Kansas 67401



1" = 30'

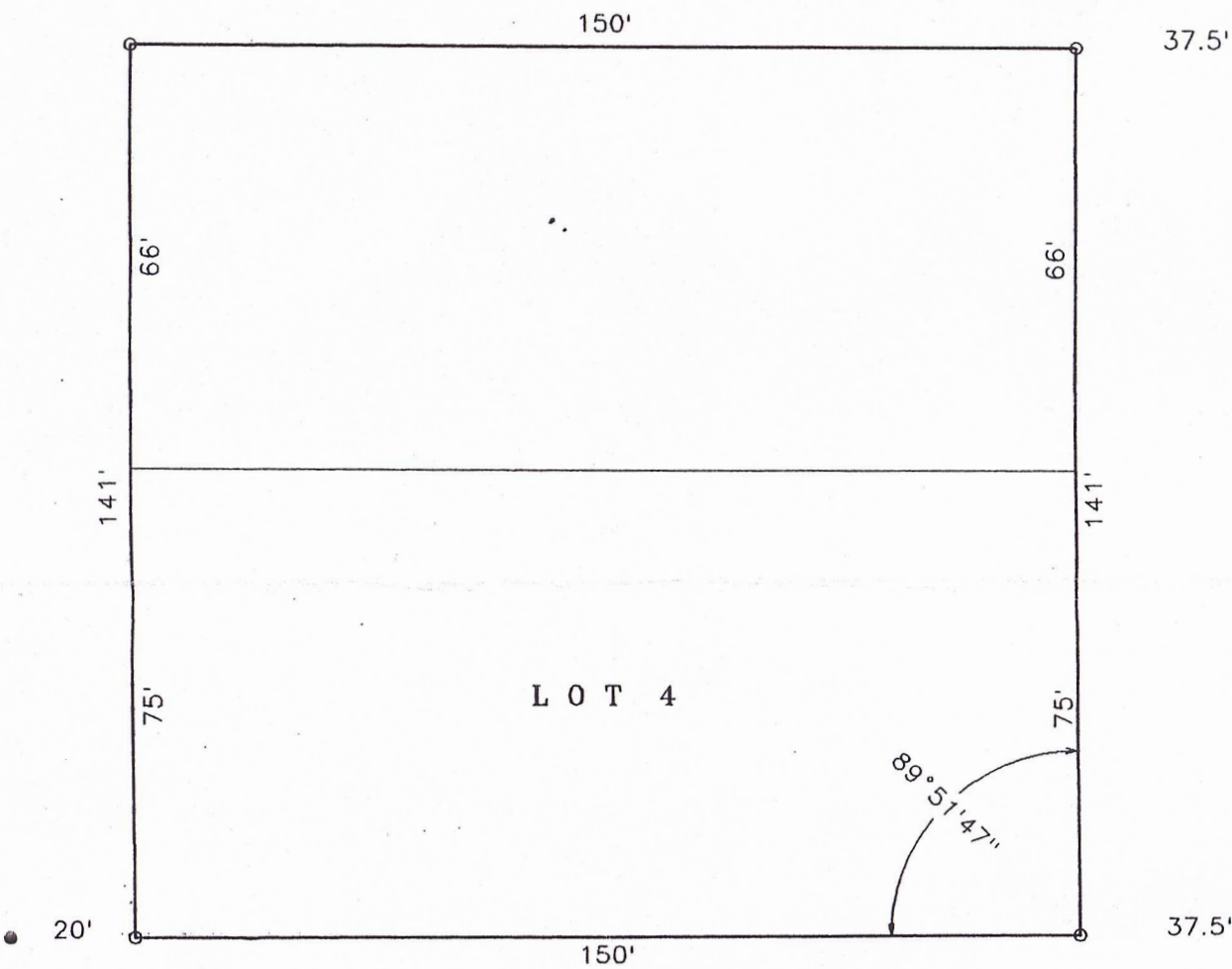

- Pins found
- Pins set

Property subject to road right-of-way
along east side.
Pins set as per original plat.

DESCRIPTION

Lot Four (4), Block F, Roxbury, Kansas, and beginning at the Northwest corner of Lot 4, Block F, Roxbury, Kansas, thence North 4 rods; thence East to section line; thence South to North line of Roxbury; thence West on said line to place of beginning, the same being a part of the SE 1/4 of the SE 1/4 of Section Twenty-one (21), Township Seventeen (17), Range One (1), McPherson County, Kansas.

Survey for: Everett Jensen
File 94.72



Herbert E. Monroe

I HEREBY CERTIFY THAT THIS
IS A TRUE AND ACCURATE PLAT
OF THE ABOVE DESCRIBED
PROPERTY TO THE BEST OF MY
KNOWLEDGE.