

# BOUNDARY SURVEY

LEGAL DESCRIPTION:

A part of the Southeast Quarter (SE/4) of Southeast Quarter (SE/4) of Section Twenty-one (21), Township Seventeen (17) South, Range One (1) West of the Sixth Principal Meridian, described as follows: BEGINNING at a point 778.47 feet North of the Southeast corner of said section 21; THENCE West 367.00 feet; THENCE South 175.10 feet; THENCE West 354.21 feet; THENCE South 602.79 feet to a point 721.50 feet West of the SE corner of said SE/4; THENCE West 8.00 feet; THENCE North 778.50 feet; THENCE West 396.09 feet; THENCE North 305.25 feet; THENCE East 716.21 feet; THENCE South 259.25 feet; THENCE East 409.00 feet; THENCE South 46.00 feet to the POINT OF BEGINNING, McPherson County, Kansas

Survey and Legal Description shown hereon are based on a Sheriff's Deed filed for record on the Thirteenth day of February, 2001 in Book 256, Page 101-102, at the Register of Deeds office.

Bearings are based on the South line of said seciton 21 being East/West.

I Douglas L. Carlson, a Registered Land Surveyor, #715, in the State of Kansas certify that the Survey shown heron was made by me or under my direct supervision on the Twenty-seventh day of June, 2002, and the Plat drawn heron is true and correct to the best of my knowledge and belief.

Douglas L. Carlson  
Kansas Reg. No. 715

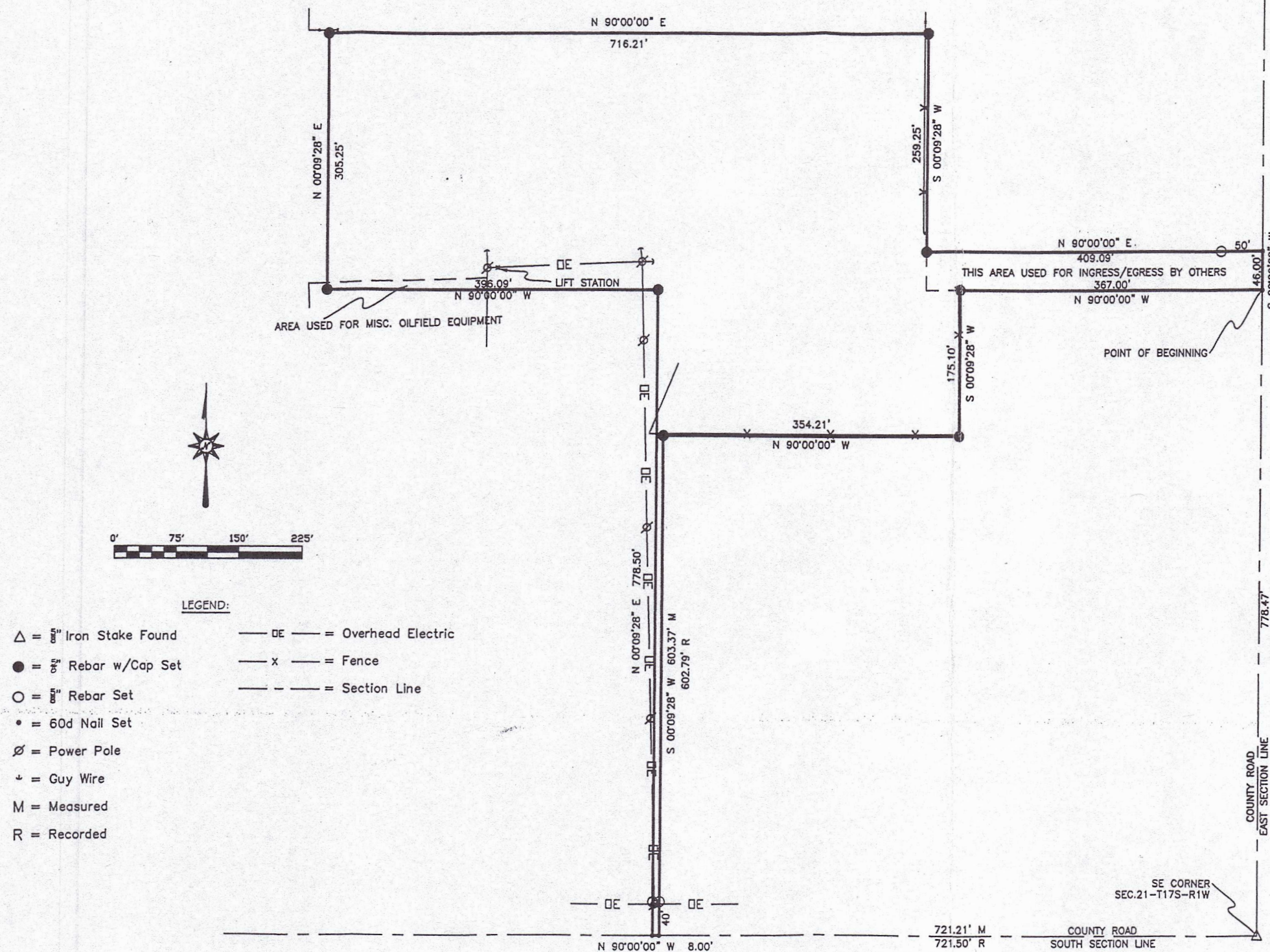

Carl Boldra  
2405 General Custer  
Hays, KS 67601

Carlson Surveying & Mapping Inc.

P.O. BOX 1393  
HAYS, KS 67601  
(785) 628-3219

Project No: 10100

Surveyed By:  
D.L.C.

Scale: 1" = 150'

Drawn By:  
KMT

Date: 06/28/02

Approved By: DLG

Sheet 1 of 1

REV	DATE	BY
-----	------	----