

A SURVEY IN THE SE $\frac{1}{4}$ SE $\frac{1}{4}$ SECTION
21-T17S-R1W

SE - SE SECTION 21 -T17S-R1W

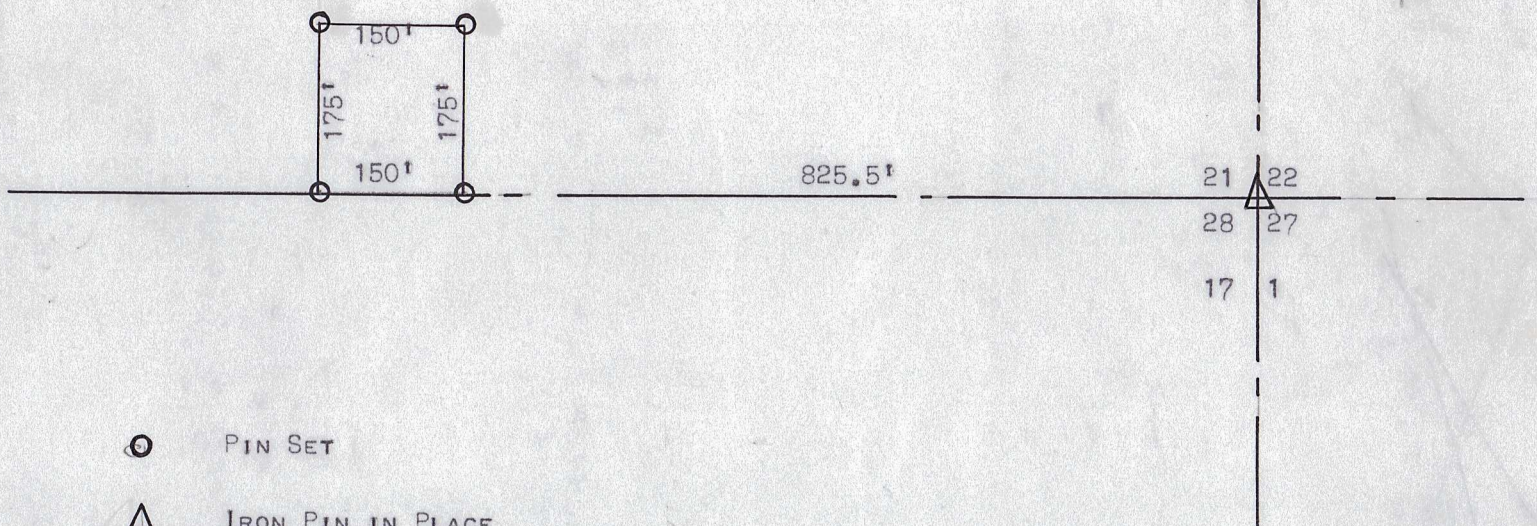
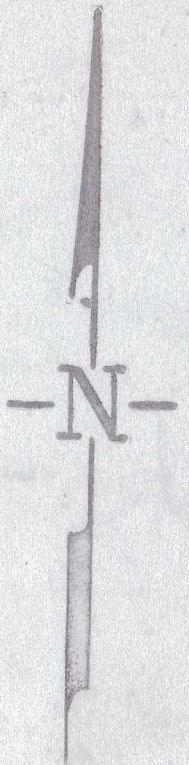

○ PIN SET
△ IRON PIN IN PLACE

STATE OF KANSAS)
COUNTY OF McPHERSON) SS

I, FRANCIS D. WAGNER, COUNTY ENGINEER OF McPHERSON COUNTY, KANSAS DO HEREBY CERTIFY THAT I DID CAUSE TO BE DONE ON THE 15TH DAY OF NOVEMBER, 1956, A SURVEY TO ESTABLISH THE CORNERS OF A TRACT OF LAND IN THE SE $\frac{1}{4}$ - SE $\frac{1}{4}$ SECTION 21-T17S-R1W OF THE 6TH P.M. DESCRIBED AS FOLLOWS:

PART OF THE SOUTHEAST QUARTER OF THE SOUTHEAST QUARTER (SE $\frac{1}{4}$ SE $\frac{1}{4}$) OF SECTION 21-17-1W OF THE 6TH P.M. BEGINNING AT A POINT ON THE SECTION LINE BETWEEN SECTIONS 21 AND 22 IN TOWNSHIP 17 SOUTH, RANGE 1 WEST, WHICH POINT IS 825.5' FEET WEST OF THE SECTION CORNER COMMON TO SECTIONS TWENTY-ONE (21) TWENTY-TWO (22) TWENTY-SEVEN (27) AND TWENTY-EIGHT (28) OF SAID TOWNSHIP AND RANGE, THENCE WEST ON SECTION LINE 150' FEET, THENCE NORTH 175' FEET, THENCE EAST 150' FEET, THENCE SOUTH 175' TO PLACE OF BEGINNING.

AND THAT THE ACCOMPANYING PLAT IS A TRUE EXHIBIT OF SAID SURVEY.

NOVEMBER 19, 1956

MICROFILM

Francis D. Wagner
FRANCIS D. WAGNER
COUNTY ENGINEER

