

Garber Surveying Service, P.A.

217 East 1st, Suite 16 Hutchinson, KS 67501

Proj. No. G87-183

SURVEY FOR: Brooks Mortgage Corp. (Willems)
DESCRIPTION: A tract of land in the Southwest Quarter of Section 20, Township 21 South, Range 5 West of the 6th Principal Meridian described as follows: Beginning at a point on the West line of said Southwest Quarter and also being 1643.1 feet North of the Southwest corner of said Southwest Quarter, thence East with an exterior angle of $92^{\circ}40'$ a distance of 258 feet, thence North 245 feet, thence West 258 feet to the West line of said Southwest Quarter, thence South 245 feet to the point of beginning.

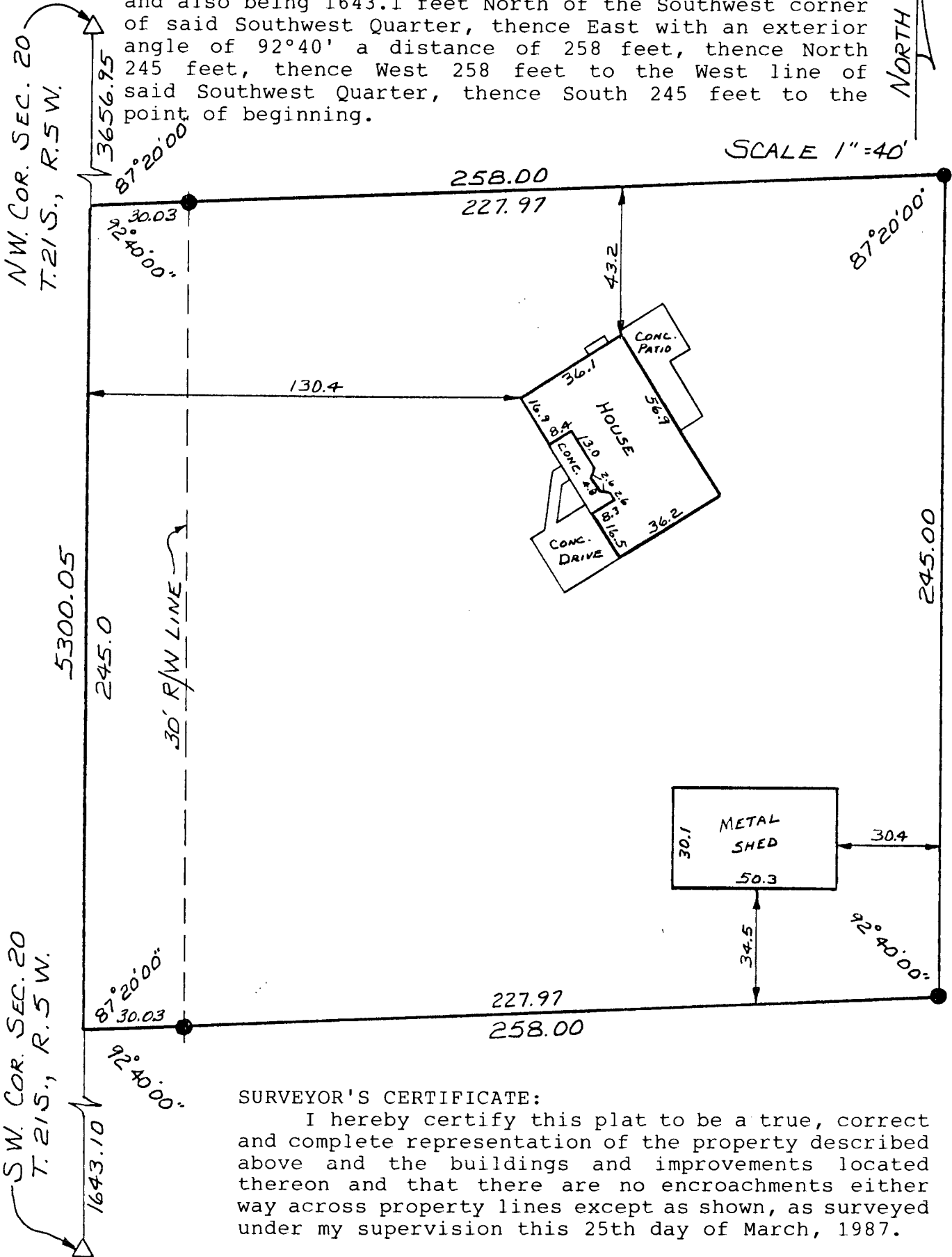

SURVEYOR'S CERTIFICATE:

I hereby certify this plat to be a true, correct and complete representation of the property described above and the buildings and improvements located thereon and that there are no encroachments either way across property lines except as shown, as surveyed under my supervision this 25th day of March, 1987.

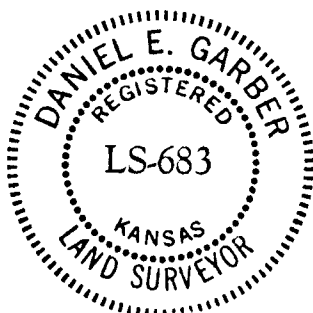

Daniel E. Garber
Daniel E. Garber RLS #683