

A SURVEY OF THE NE¹/₄ OF THE SE¹/₄
AND OF THE E¹/₂ OF THE NW¹/₄ OF THE SE¹/₄
SECTION 20, T21S, R2W

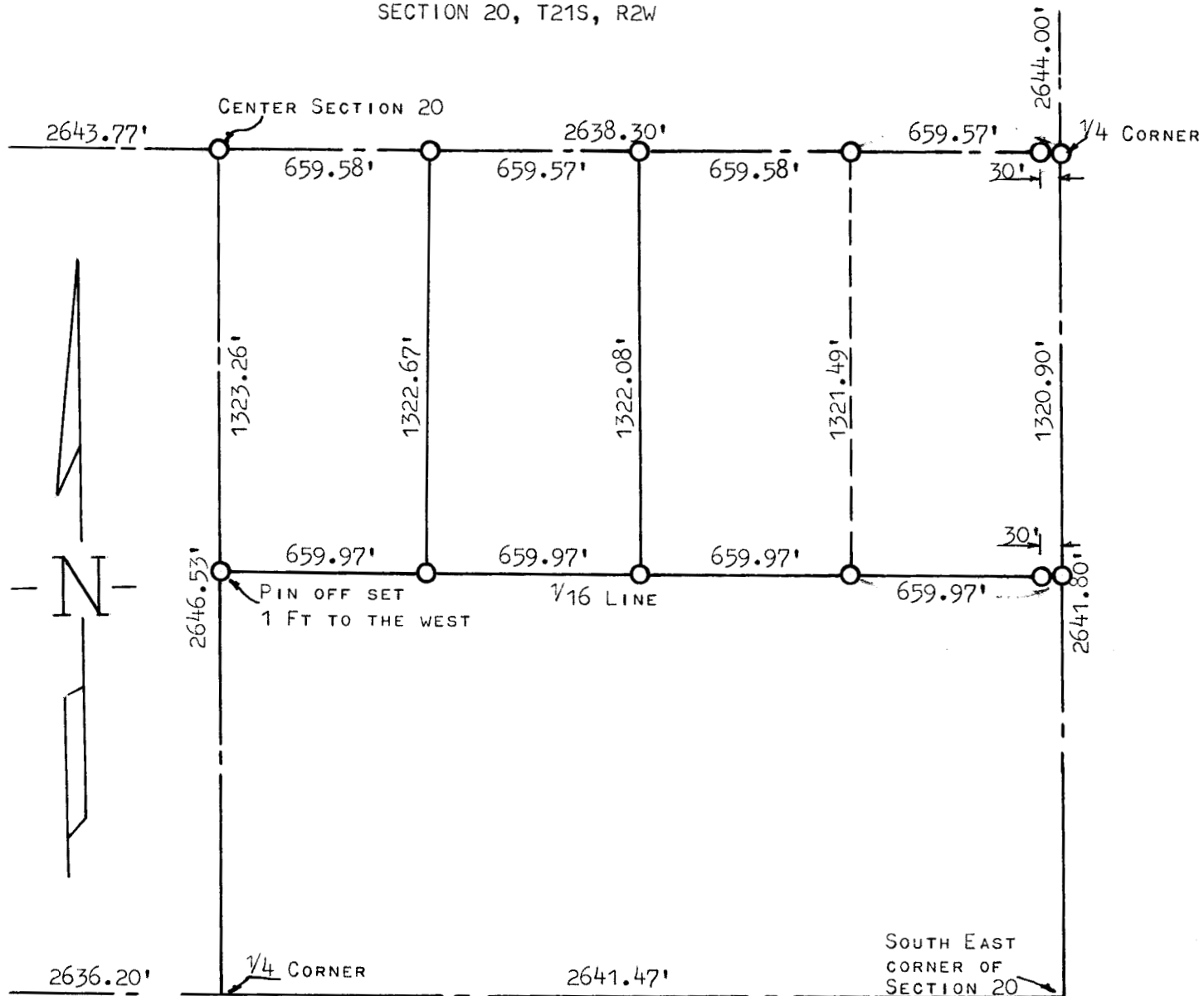

○ PINS SET THIS SURVEY

STATE OF KANSAS)
COUNTY OF McPHERSON) SS

I, FRANCIS D. WAGNER, COUNTY ENGINEER OF McPHERSON COUNTY, KANSAS DO
HEREBY CERTIFY THAT I DID CAUSE TO BE DONE ON THE 20TH DAY OF APRIL,
1960 A SURVEY OF THE SUBDIVISION OF THE N¹/₂ OF THE SE¹/₄ OF SECTION
20, T21S, R2W OF THE 6TH P.M., AND THAT THE ACCOMPANYING PLAT IS A
TRUE EXHIBIT OF SAID SURVEY.

APRIL 22, 1960

FRANCIS D. WAGNER
COUNTY ENGINEER
McPHERSON COUNTY

