

241-3594

DURR ENGINEERING,

SURVEYING, PLANNING, & DEVELOPMENT

525 HOWARD STREET
HUTCHINSON, KS 67501
PHONE: 620-663-9613

GRAPHIC SCALE

IN FEET

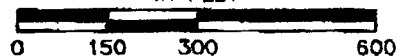

1" = 300'

NORTH

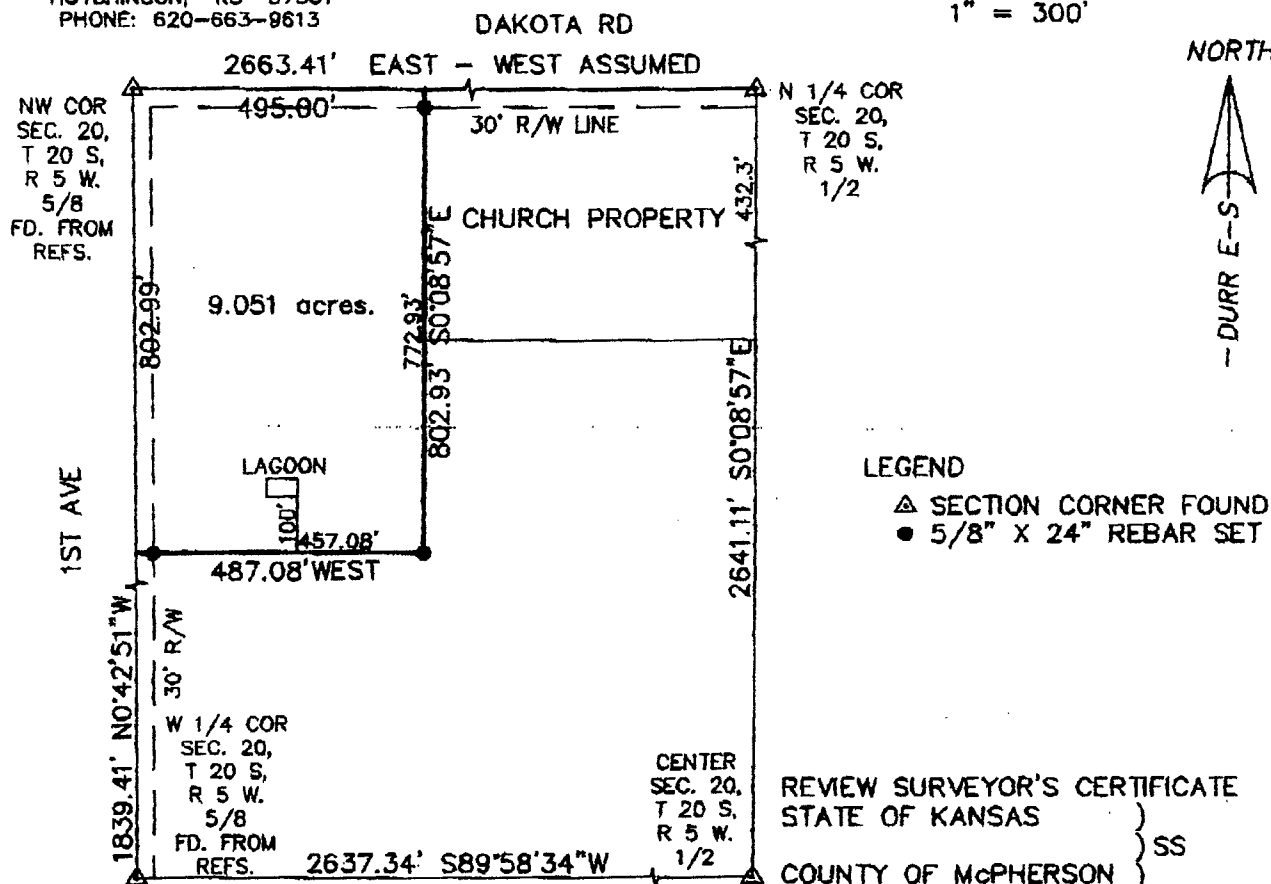
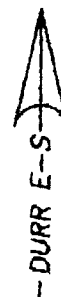

LEGEND

- △ SECTION CORNER FOUND
- 5/8" X 24" REBAR SET

REVIEW SURVEYOR'S CERTIFICATE
STATE OF KANSAS

COUNTY OF McPHERSON } SS

REVIEWED IN ACCORDANCE WITH THE
REQUIREMENTS OF K.S.A. 58-2004,

2009.

REGISTERED LAND SURVEYOR

Duncan W. Durr
REGISTERED LAND SURVEYOR

NOTES:

- 1) NO TITLE WORK PROVIDED TO SURVEYOR PRIOR TO SURVEY
- 2) SECTION CORNER TIES TO BE SENT TO COUNTY ENGINEER'S OFFICE AND KANSAS STATE HISTORICAL SOCIETY

I, DUNCAN W. DURR, DO HEREBY CERTIFY THE
HEREON SURVEY TO BE A TRUE AND ACCURATE
REPRESENTATION OF THE CONDITIONS FOUND
ON THE DATE HEREON WRITTEN.

CLIENT: DOYLE DRAWN: DURR PROJECT: 9004 SHEET: 1 OF: 1

A TRACT IN THE NORTHWEST QUARTER OF SECTION 20, TOWNSHIP 20 SOUTH, RANGE 5 WEST OF THE SIXTH PRINCIPAL MERIDIAN, MORE PARTICULARLY DESCRIBED AS FOLLOWS:
BEGINNING AT THE NORTHWEST CORNER OF SAID NORTHWEST QUARTER; THENCE EAST, ASSUMED, A DISTANCE OF 495.00 FEET; THENCE S0°08'57"W, A DISTANCE OF 802.93 FEET; THENCE WEST, A DISTANCE OF 487.08 FEET TO THE WEST LINE OF SAID NORTHWEST QUARTER; THENCE N0°42'51"W, A DISTANCE OF 802.99 FEET TO THE POINT OF BEGINNING; TRACT CONTAINS 9.051 ACRES; EXCEPT THE NORTH AND WEST 30 FEET FOR ROADWAY EASEMENT, AND ANY OTHER EASEMENTS OF RECORD.

STATE: KANSAS COUNTY: McPHERSON SEC: 20 TWP: 20 S R: 5 W DATE: 1/30/2009