

A SURVEY IN SECTION 20, T20S-R5W
MCPHERSON COUNTY, KANSAS

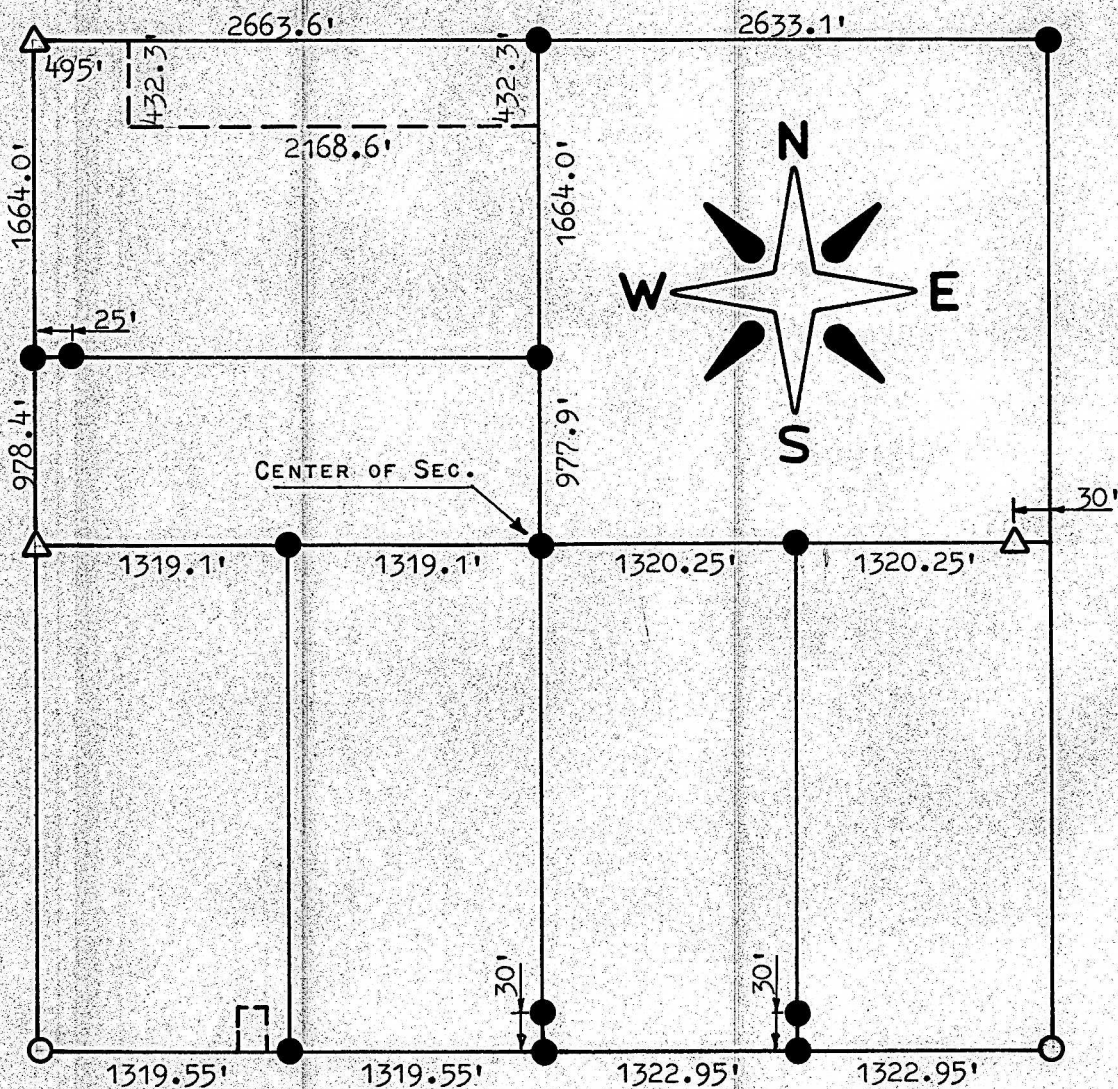

- PINS FOUND THIS SURVEY
- PINS SET THIS SURVEY
- △ STONES FOUND THIS SURVEY

STATE OF KANSAS)
COUNTY OF MCPHERSON) ^{SS}

I, FRANCIS RANKIN, COUNTY ENGINEER OF MCPHERSON COUNTY, KANSAS, DO HEREBY CERTIFY THAT UNDER MY SUPERVISION A SURVEY WAS MADE OF THE W1/2, SE1/4; E1/2, SW1/4; W1/2, SW1/4 AND THE NORTH 101 ACRES OF THE NW1/4 OF SECTION 20, T20S-R5W OF THE 6TH P.M. AND THAT THE ABOVE PLAT IS A TRUE EXHIBIT OF SAID SURVEY AS FAR AS IT IS KNOWN TO ME.

SURVEY CALLED FOR BY ARNOLD BRIGGS.

SIGNED THIS 15 DAY OF MAY, 1969.

F. R. Rankin
F. R. RANKIN
COUNTY ENGINEER
MCPHERSON, KANSAS

