

SURVEY OF A TRACT OF LAND IN THE
NW 1/4 SECTION 20, T20S, R3W
MC PHERSON, KANSAS

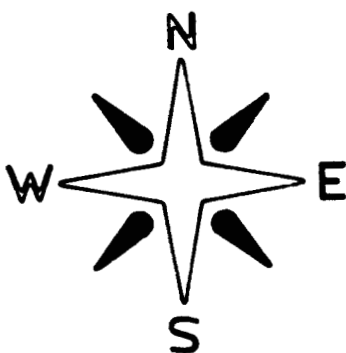
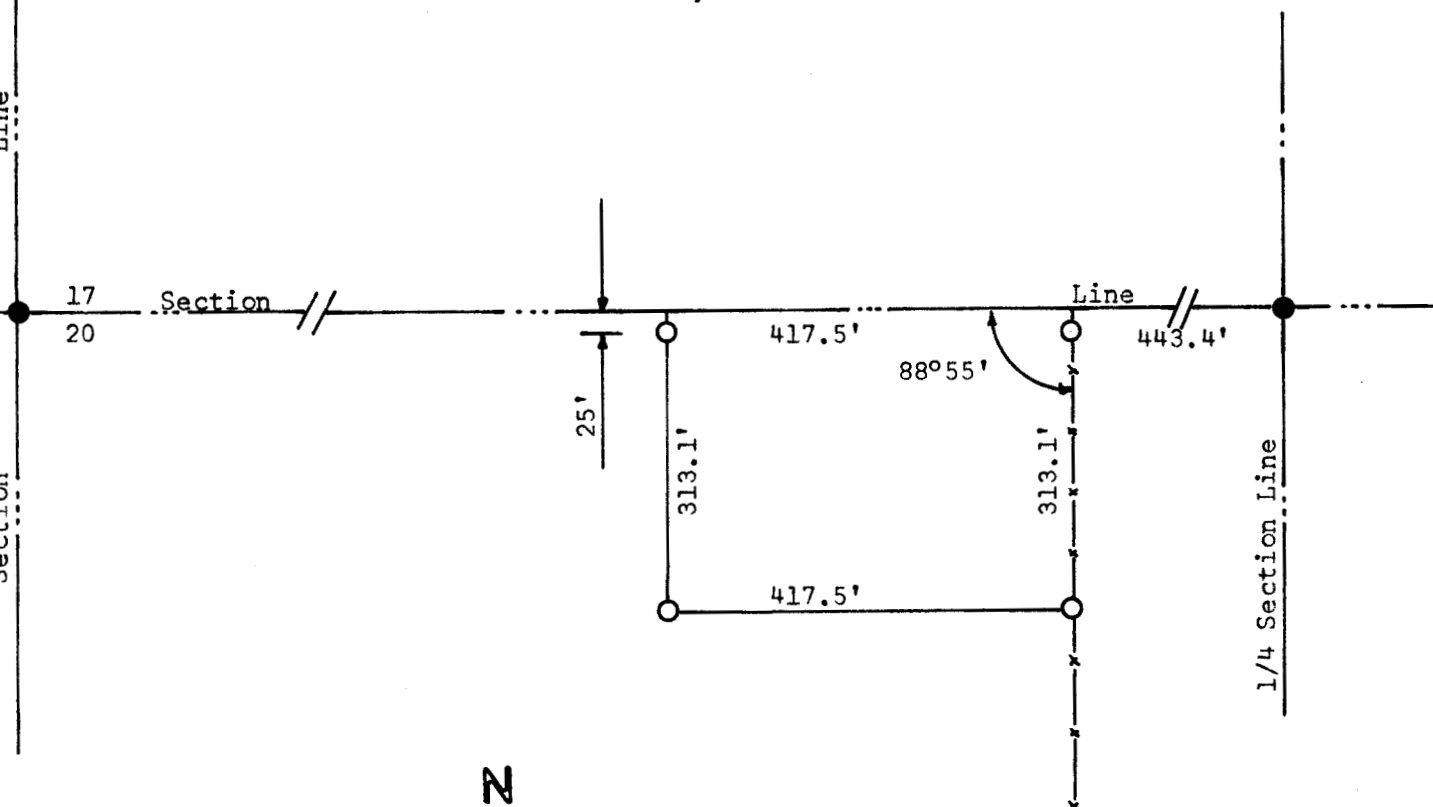

- Pins Set Previous Survey
- Pins Set This Survey

State of Kansas)
County of McPherson) SS

I, F. R. Rankin, County Engineer of McPherson, Kansas, do hereby certify that under my supervision a survey was made in the NW 1/4 Section 20, T20S, R3W of the 6th P.M. and described as follows:
Commencing at the NE corner of said NW 1/4 Section 20; thence West 443.4 feet to a place of beginning; thence South Along existing fence line 313.1 feet; thence West 417.5 feet; thence North 313.1 feet; thence East 417.5 feet to the place of beginning. The land herein described contains 3 acres more or less and the above plat is a true exhibit of said survey as far as it is known to me.

Survey requested by Don Fairchild

Signed this 26 day of August, 1970

F. R. Rankin
F. R. Rankin
County Engineer
McPherson, Kansas