

A SURVEY OF A TRACT OF LAND
IN THE NW $\frac{1}{4}$ SECTION
20-T19S-R5W

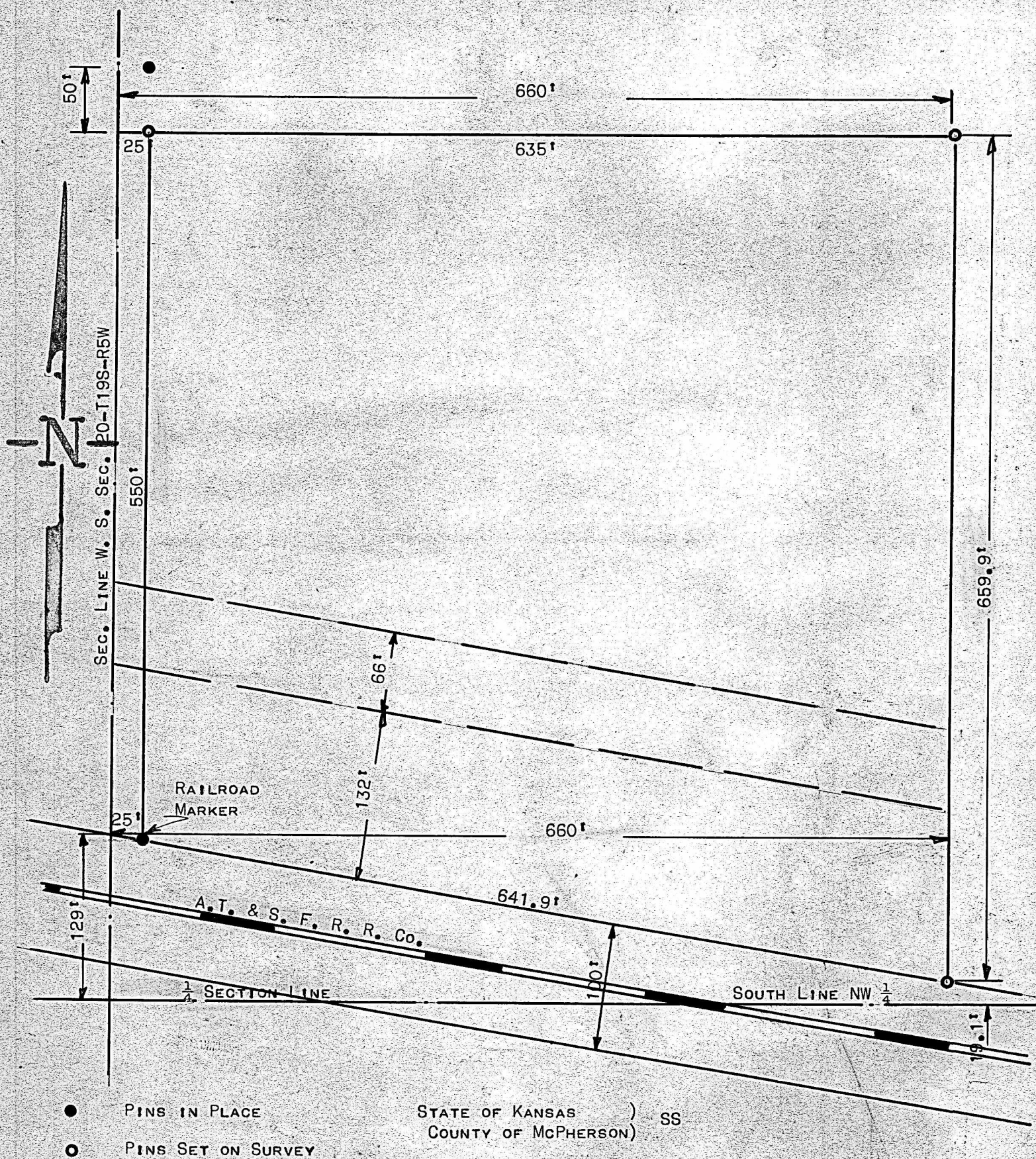

I, FRANCIS D. WAGNER, COUNTY ENGINEER OF McPHERSON COUNTY, DO HEREBY CERTIFY THAT I DID CAUSE TO BE DONE ON THE 27TH DAY OF FEBRUARY 1956, A SURVEY OF A TRACT OF LAND IN THE SW $\frac{1}{4}$ NW $\frac{1}{4}$ SECTION 20, T19S-R5W OF THE 6TH P.M. AND THAT SAID TRACT IS DESCRIBED AS FOLLOWS.

BEGINNING AT A POINT 129' FEET NORTH AND 25' FEET EAST OF THE SW CORNER OF THE SW $\frac{1}{4}$ NW $\frac{1}{4}$ SEC. 20-T19S-R5W, AND ON THE NORTH LINE OF THE A.T. & S.F. R.R. RIGHT-OF-WAY, THENCE NORTH 550' FEET PARALLEL TO THE WEST LINE OF SAID SEC. 20, THENCE EAST 635' FEET PARALLEL TO THE SOUTH LINE OF SAID SW $\frac{1}{4}$ NW $\frac{1}{4}$ SEC. 20, THENCE SOUTH 659.9' FEET PARALLEL TO WEST LINE OF SAID SEC. 20 TO THE NORTH LINE OF SAID RAILROAD RIGHT-OF-WAY, THENCE NORTHWESTERLY ALONG SAID LINE OF RAILROAD RIGHT-OF-WAY A DISTANCE OF 641.9' FEET MORE OR LESS TO PLACE OF BEGINNING. SAID TRACT OF LAND CONTAINS 8.81 ACRES MORE OR LESS.

THE ACCOMPANYING PLAT IS A TRUE EXHIBIT OF SAID SURVEY.

Francis D. Wagner

FRANCIS D. WAGNER
COUNTY ENGINEER

MARCH 30, 1956

MICROFILM ?