

SURVEY OF PIPELINE EASEMENT  
SE 1/4 SECTION 20, T19S, R4W  
MC PHERSON COUNTY

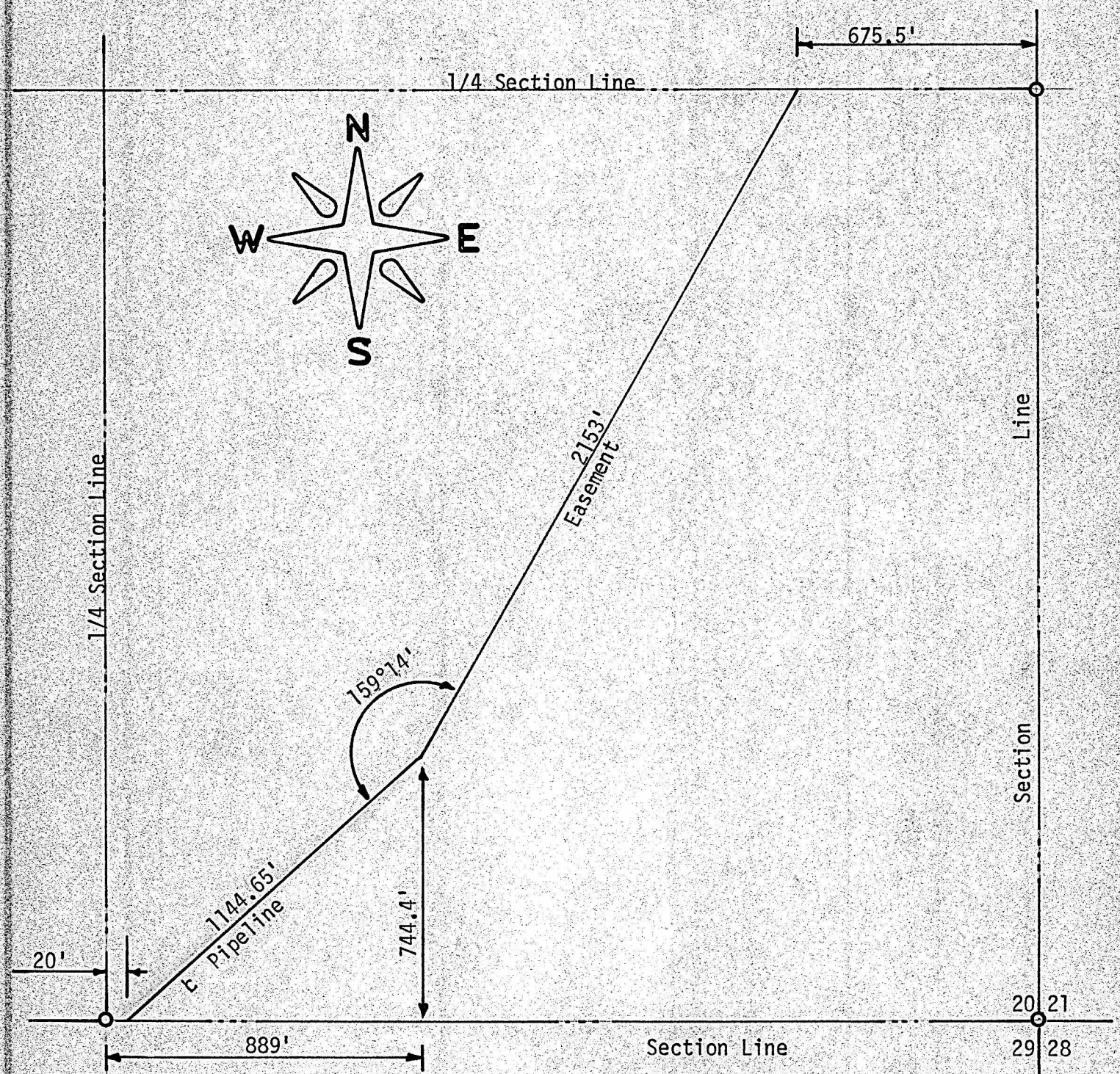

State of Kansas )  
County of McPherson) SS

I, F. R. Rankin, County Engineer of McPherson County, do hereby certify that under my supervision a survey was made in the SE 1/4 Section 20, T19S, R4W of the 6th P.M. to determine a pipeline easement and described as follows:

Beginning 20 feet East of the SW corner of said SE 1/4; thence Northeasterly 1144.65 feet to a point 889 feet East and 744.4 feet North of the SW corner of said SE 1/4; thence Northeasterly 2153 feet to a point 675.5 feet West of the NE corner of said SE 1/4 and the above plat is a true exhibit of said survey as far as it is known to me.

Survey called for by Marvin Krehbiel  
Signed this 23 day, February, 1972

*F. R. Rankin*  
F. R. Rankin, P. E.  
County Engineer  
McPherson, Kansas



MICROFILM