

Tract of Land in the SW 1/4  
 Section 20 T19S, R3W  
 McPherson, Kansas  
*Roadside Park Area.  
 81 Bypass.*

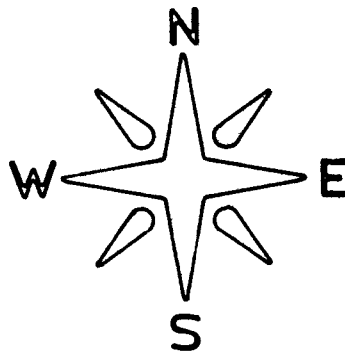
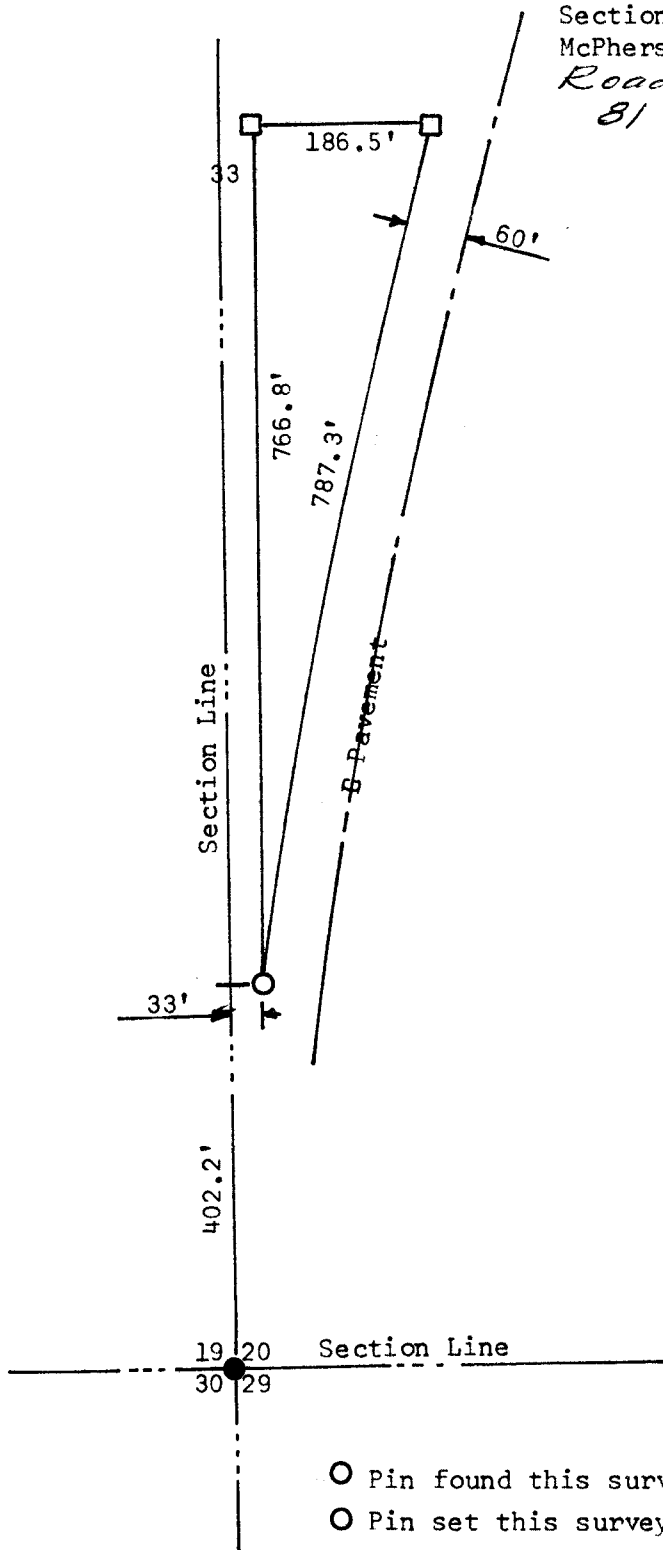

State of Kansas )  
 County of McPherson ) S.S.

I, F.R. Rankin, County Engineer of McPherson Kansas, do hereby certify that under My supervision a survey was made in the SW 1/4 Section 20 T19S R3W of the 6th. P.M. and described as follows:

Beginning at a point 402.2' feet North and 33' feet East of the SWcorner of the SW 1/4 of said Section 20, thence North 766.8' feet, thence East 186.5' feet to the West R/W of Old 81 By-pass, thence Southwesterly along said R/W 787.3' feet, to the place of beginning, the land herein described contains 1.6 acres more or less and the above plat is a true exhibit of said survey as far as it is known to me.

Signed this 16 Day September, 1970

