

# Garber Surveying Service, P.A.

217 East 1st, Suite 16 Hutchinson, KS 67501

PROJ. NO. G89-262

SURVEY FOR: PEOPLES BANK AND TRUST

DESCRIPTION: A tract of land in the Southwest corner of the Southwest Quarter of Section 20, Township 19, Range 3 West of the 6th Principal Meridian more particularly described on the attached sheet.

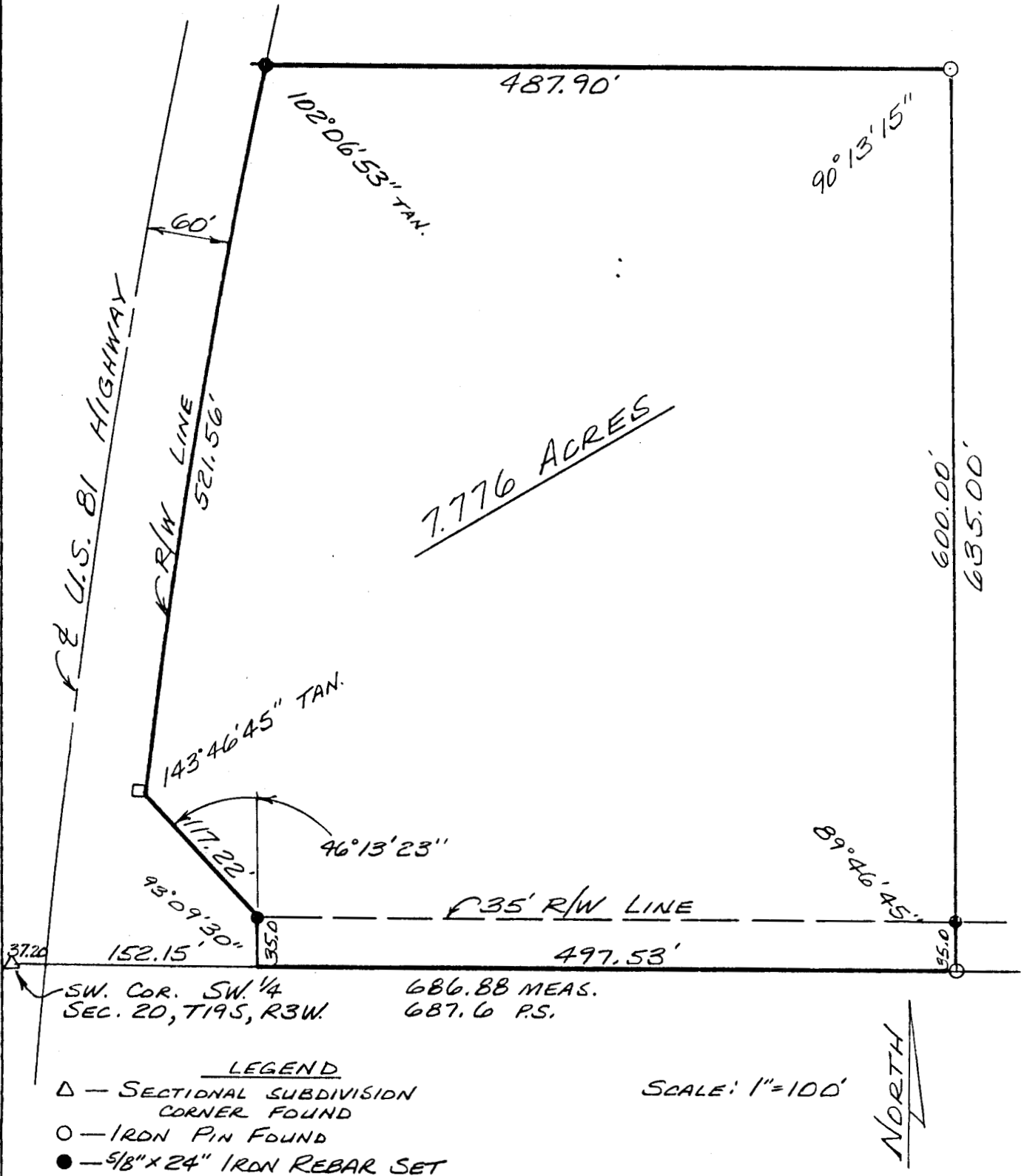

I hereby certify this plat to be a true, correct and complete representation of the property described above and on the attached sheet as surveyed under my supervision, this 3rd of May, 1989.

Daniel E. Garber RLS #683

