



Garber Surveying
Service, P.A.

423 West 1st Ave. • Hutchinson, Kansas 67501
Phone 316 665-7032 • FAX 316 663-7401

Proj. No. G95-173

SURVEY FOR: BOARD OF PUBLIC UTILITIES

DESCRIPTION: A portion of the Southwest Quarter of Section 20, Township 19 South, Range 3 West of the 6th Principal Meridian more particularly described on the attached sheet.

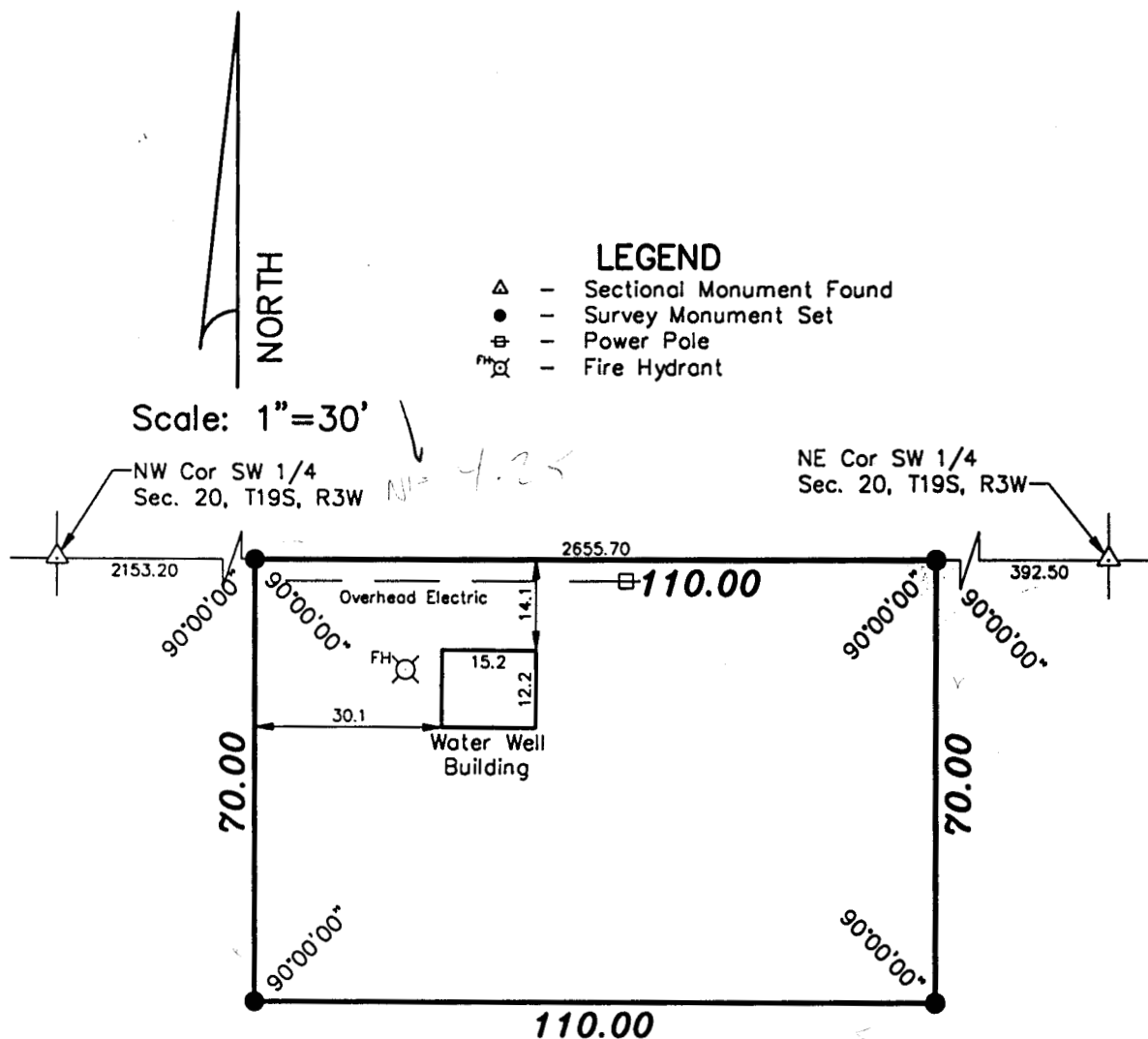

SURVEYOR'S CERTIFICATE:

I hereby certify this plat to be a true, correct and complete representation of the property described above and on the attached sheet as surveyed under my supervision.

Dated: April 7, 1995

Daniel E. Garber
Daniel E. Garber RLS #683

