

**DURR ENGINEERING,**  
ENGINEERING, SURVEYING, PLANNING, & DEVELOPMENT

6611 E 4TH AVE.  
HUTCHINSON, KS. 67501  
PHONE: 316-663-9610

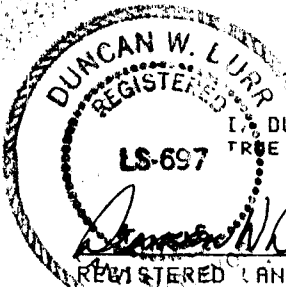
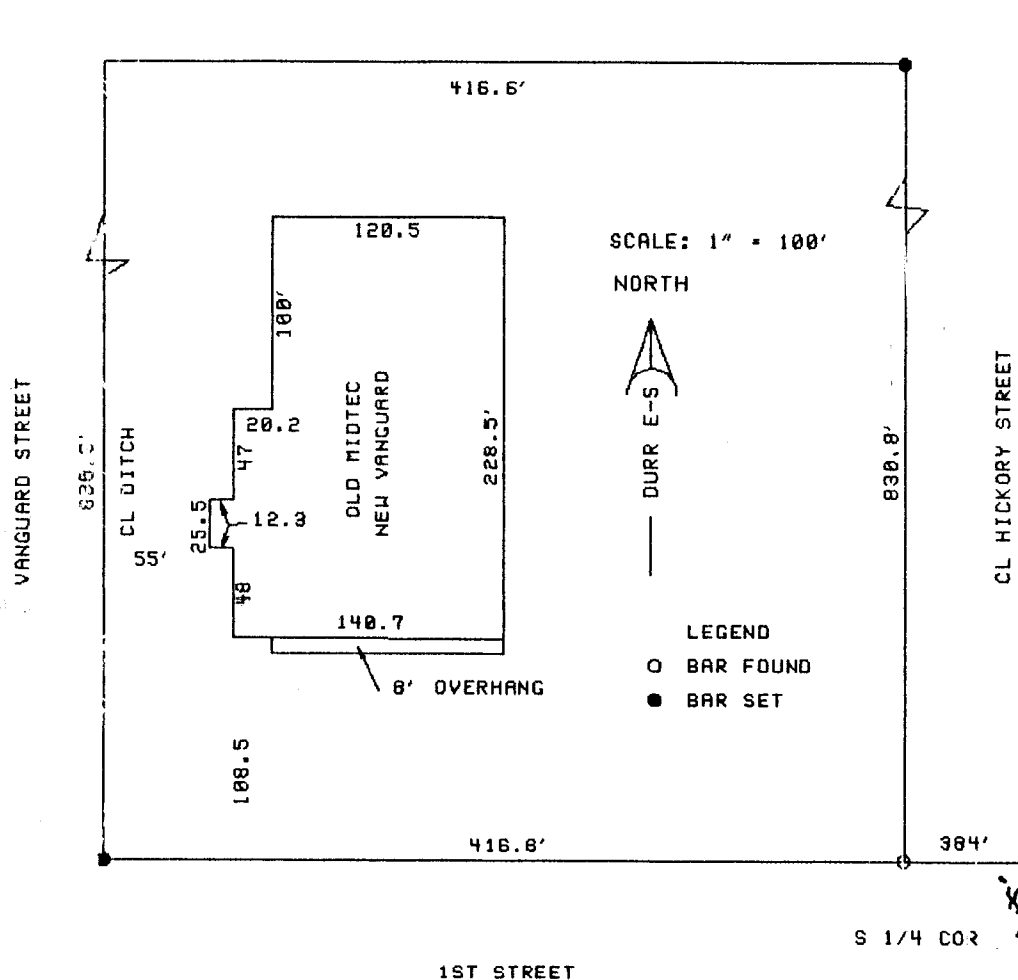

I, DUNCAN W. DURR, DO HEREBY CERTIFY THE ABOVE SURVEY TO BE  
TRUE AND CORRECT AS SURVEYED BY ME THIS DATE HEREIN WRITTEN.

DATE: 3-20-95

CLIENT: VANGUARD PLASTICS

A PART OF THE SOUTHWEST QUARTER (SW 1/4) OF SECTION TWENTY (20), TOWNSHIP  
NINETEEN (19) SOUTH, RANGE THREE (3) WEST OF THE SIXTH PRINCIPAL MERIDIAN,  
DESCRIBED AS FOLLOWS:

BEGINNING AT A POINT 384 FEET WEST OF THE SOUTHEAST CORNER OF SAID SW 1/4  
OF SAID SECTION 20; THENCE WEST 416.6 FEET; THENCE NORTH ON THE CENTERLINE  
OF A DRAINAGE DITCH 865.8 FEET; THENCE EAST 416.6 FEET; THENCE SOUTH 865.8  
FEET TO THE POINT OF BEGINNING. ALL IN McPHERSON COUNTY, KANSAS.  
(EXCEPT THE SOUTH 35 FEET FOR 1ST STREET PURPOSES)

STATE: KANSAS

COUNTY: McPHERSON

PROJECT: 9517