

A SURVEY OF A TRACT OF LAND IN THE  
NE 1/4, OF SECTION 20, T19S R3W  
MCIPHERSON COUNTY, KANSAS

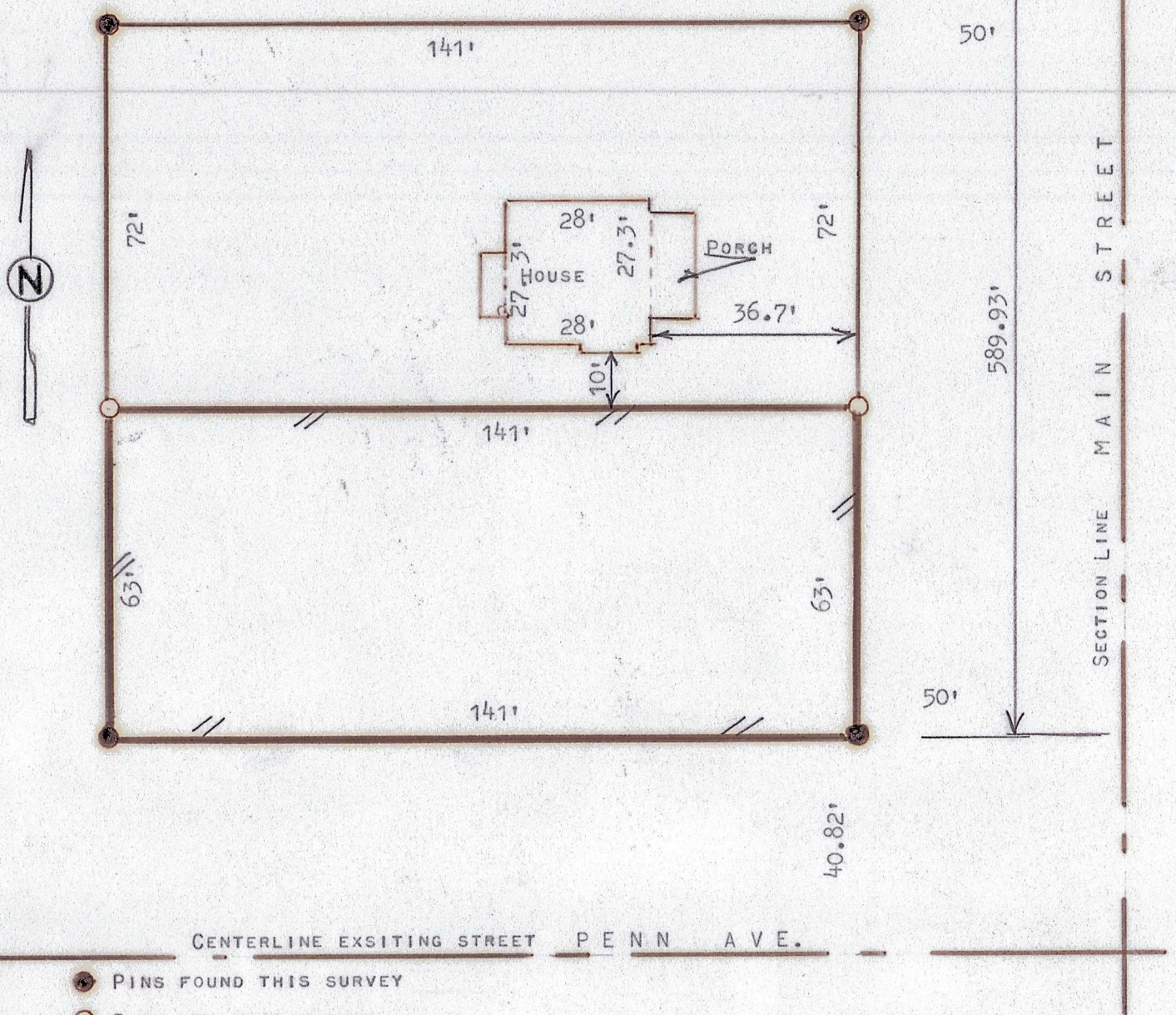

STATE OF KANSAS )  
COUNTY OF MCIPHERSON ) SS

I, MELVIN FERGUSON, PROFESSIONAL ENGINEER OF THE STATE OF KANSAS DO HEREBY  
CERTIFY THAT UNDER MY SUPERVISION A SURVEY WAS MADE IN THE NE 1/4, SECTION 20,  
T19S, R3W OF THE 6TH P.M. AND DESCRIBED AS FOLLOWS;

BEGINNING AT A POINT 589.93 FEET SOUTH AND 50 FEET WEST OF THE SAID NE CORNER NE 1/4  
SECTION 20, T19S, R3W; THENCE WEST ALONG THE NORTH SIDE OF PENN AVE. 141 FEET;  
THENCE NORTH PARALLEL WITH SECTION LINE 63 FEET; THENCE EAST 141 FEET; THENCE  
SOUTH 63 FEET AND TO PLACE OF BEGINNING; SAID ABOVE PLAT IS A TRUE EXHIBIT  
OF SAID SURVEY AS FAR AS IT IS KNOWN TO ME.

SURVEY CALLED FOR BY MCKEAN REAL ESTATE

SIGNED THIS 17<sup>th</sup> DAY OF JULY, 1980

MELVIN FERGUSON  
PROFESSIONAL ENGINEER  
MCIPHERSON, KANSAS

