

A SURVEY OF A TRACT OF LAND IN THE
NE 1/4 OF SECTION 20, T19S, R3W
MCIPHERSON COUNTY, KANSAS

NE CORNER NE1/4

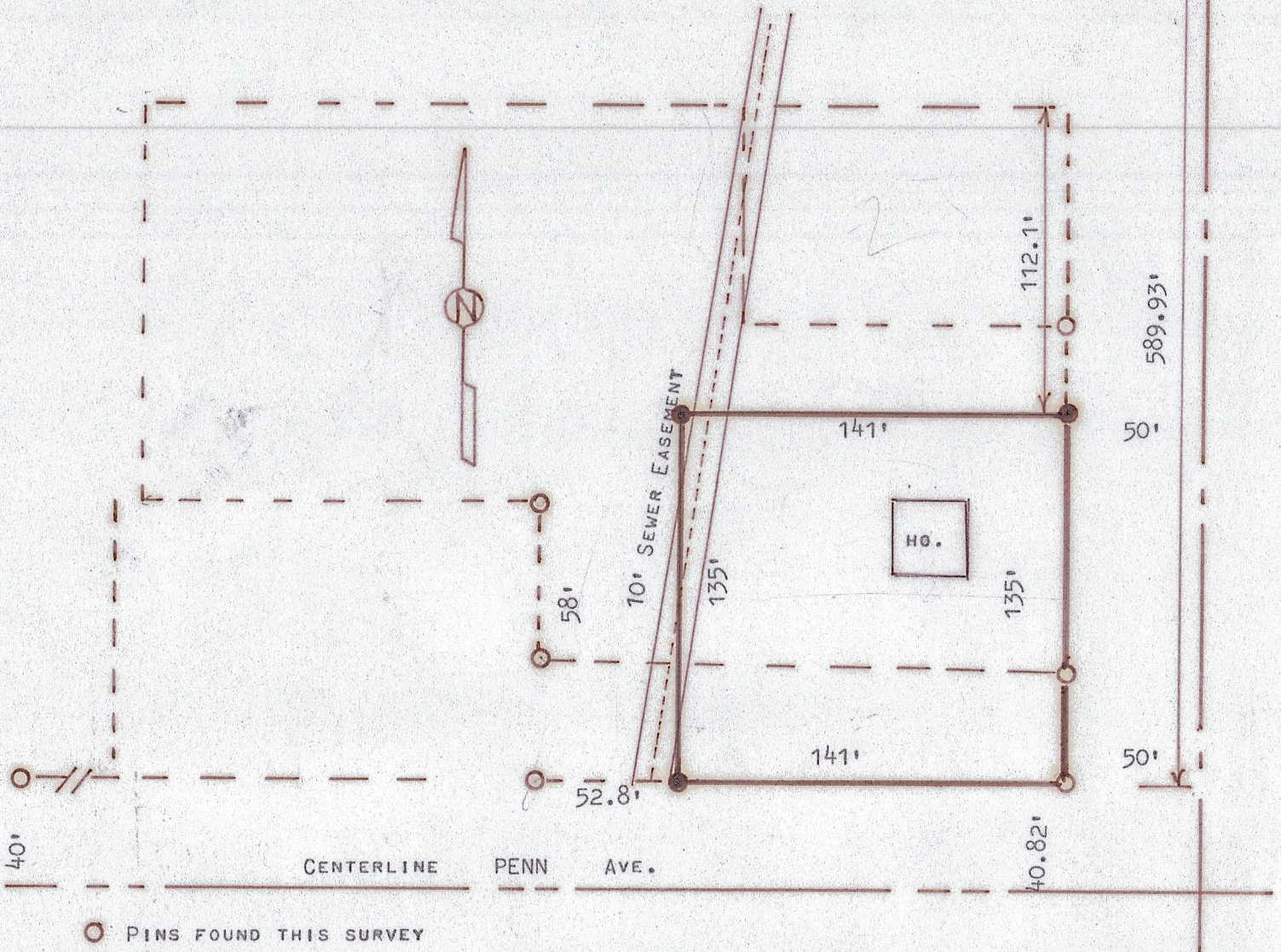

STATE OF KANSAS)
COUNTY OF MCPHERSON) SS

I, MELVIN FERGUSON, PROFESSIONAL ENGINEER OF THE STATE OF KANSAS DO HEREBY CERTIFY THAT UNDER MY SUPERVISION A SURVEY WAS MADE IN THE NE1/4, SECTION 20, T19S, R3W OF THE 6TH P.M. AND DESCRIBED AS FOLLOWS;

BEGINNING AT A POINT 589.93 FEET SOUTH AND 50 FEET WEST OF THE SAID NE1/4, SECTION 20, T19S, R3W; THENCE WEST ALONG NORTH SIDE OF PENN AVE. 141 FEET; THENCE NORTH PARALLEL WITH SECTION LINE 135 FEET; THENCE EAST 141 FEET; THENCE SOUTH 135 FEET AND TO PLACE OF BEGINNING.

SAID ABOVE PLAT IS A TRUE EXHIBIT OF SAID SURVEY AS FAR AS IT IS KNOWN TO ME.

SURVEY CALLED FOR BY MCKEAN REAL ESTATE

SIGNED THIS 7th DAY OF NOVEMBER, 1979.

Melvin Ferguson
MELVIN FERGUSON
PROFESSIONAL ENGINEER
MCPHERSON, KANSAS

