

See also in the book  
Chapter 1. Addition

North

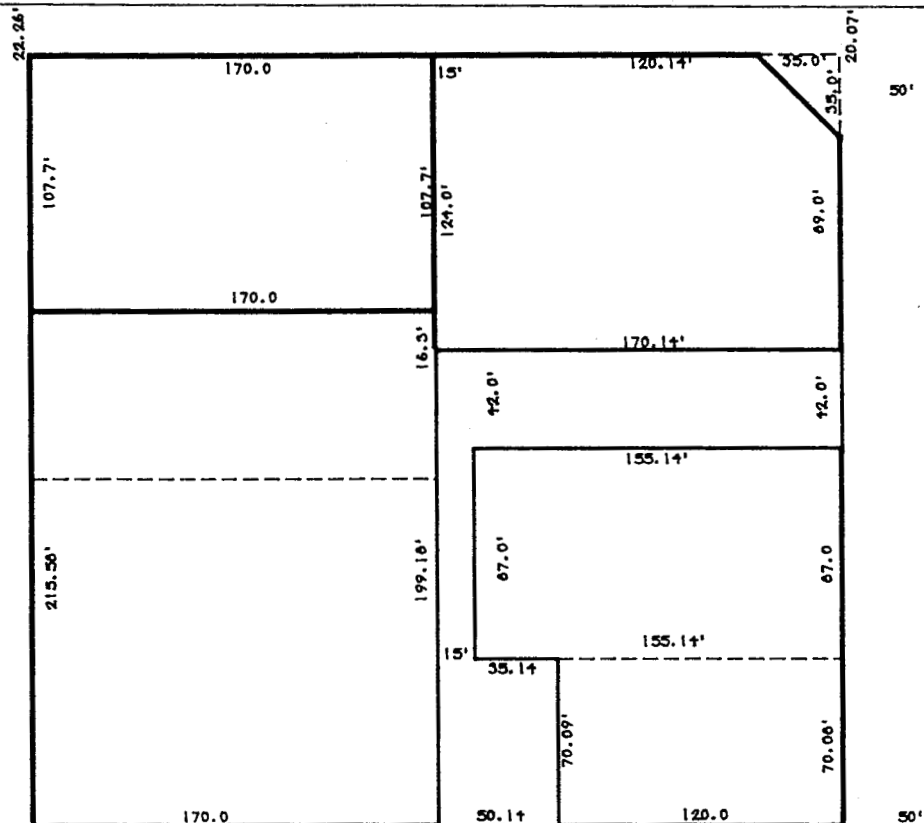

Commencing at the Northeast corner of Section Twenty(20), Township 19 South - Range 3 West, thence West, on Section Line, 50.0 feet; thence South 20.01 feet, said point being the NE corner of Block One(1), Fairmont Addition, to the City of Moberly, Kansas; thence South, along the East line of said Block One(1), 124.0 feet to the point of beginning; thence West 170.14 feet; thence South 199.18 feet; thence East 50.14 feet; thence North 70.09 feet; thence West 35.14 feet; thence North 97.0 feet; thence East 155.14 feet to the East line of said Block One(1); thence North 42.0 feet to the place of beginning.

Nov. 96