

A SURVEY IN THE SW1/4, SECTION 20, T19S, R3W  
MCPHERSON COUNTY, KANSAS

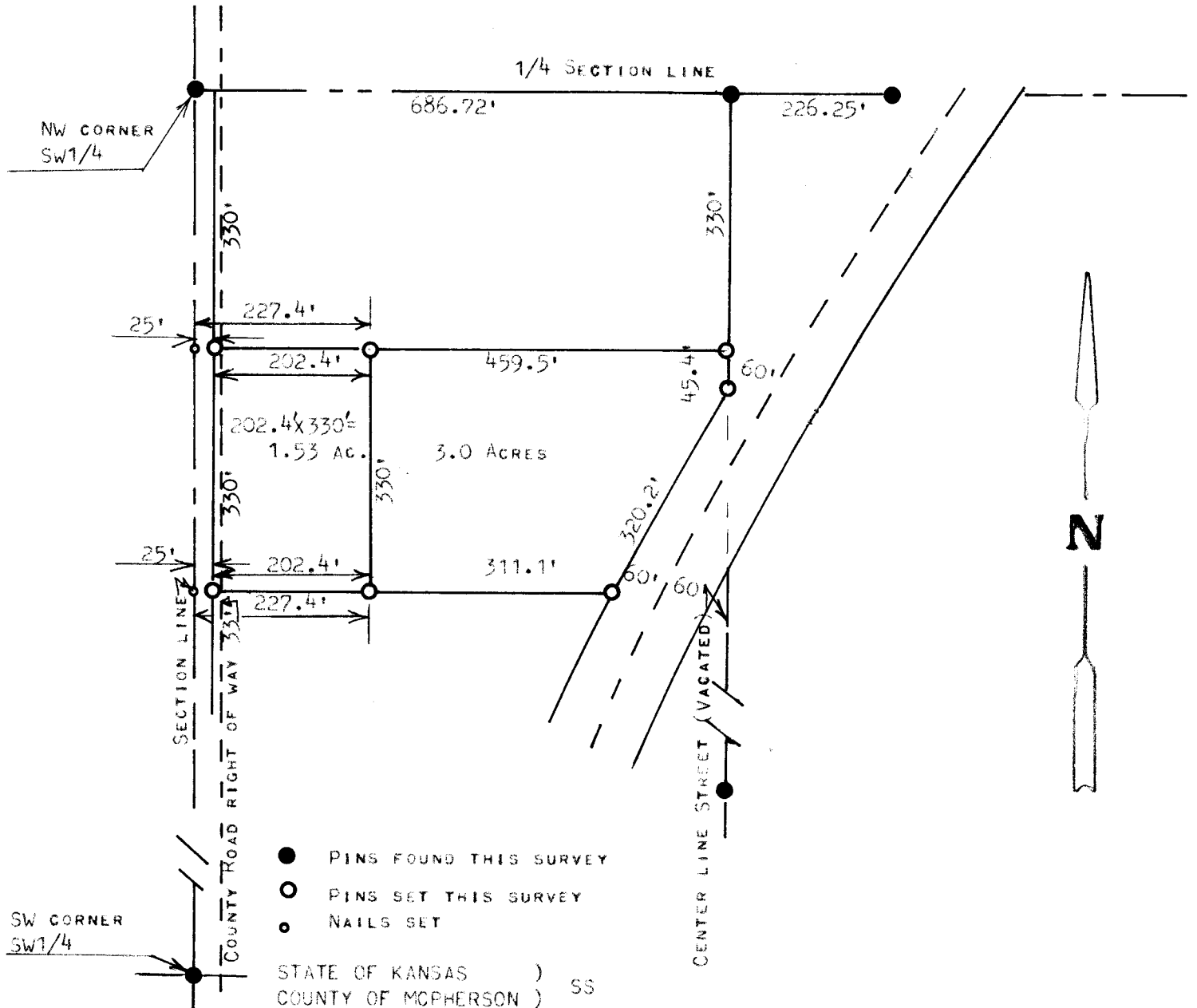

I, MELVIN FERGUSON, PROFESSIONAL ENGINEER OF THE STATE OF KANSAS DO HEREBY CERTIFY THAT UNDER MY SUPERVISION A SURVEY WAS MADE UNDER MY SUPERVISION OF A TRACT OF LAND IN THE SW1/4, SECTION 20, T19S, R3W OF THE 6TH P.M. AND DESCRIBED AS FOLLOWS;  
BEGINNING 25 FEET EAST AND 330 FEET SOUTH OF THE NW CORNER OF SAID SW1/4, SECTION 20, T19S, R3W; THENCE SOUTH PARALLEL WITH SECTION LINE 330 FEET; THENCE EAST PARALLEL WITH 1/4 SECTION LINE 202.4 FEET; THENCE NORTH PARALLEL WITH SECTION LINE 330 FEET; THENCE WEST PARALLEL WITH 1/4 SECTION LINE 202.4 FEET, AND TO PLACE OF BEGINNING SAID TRACT OF LAND CONTAINS 1.53 ACRES MORE OR LESS, AND THAT THE ABOVE PLAT IS A TRUE EXHIBIT OF SAID SURVEY AS FAR AS IT IS KNOWN TO ME.

SURVEY CALLED FOR BY LE ROY HEIDEBRECHT

SIGNED THIS 3<sup>rd</sup> DAY OF OCTOBER, 1977

MELVIN FERGUSON  
PROFESSIONAL ENGINEER  
MCPHERSON, KANSAS

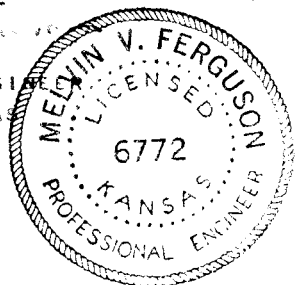

WIDEN