

A SURVEY IN THE SW1/4, SECTION 20, T19S, R3W
MCPHERSON COUNTY, KANSAS

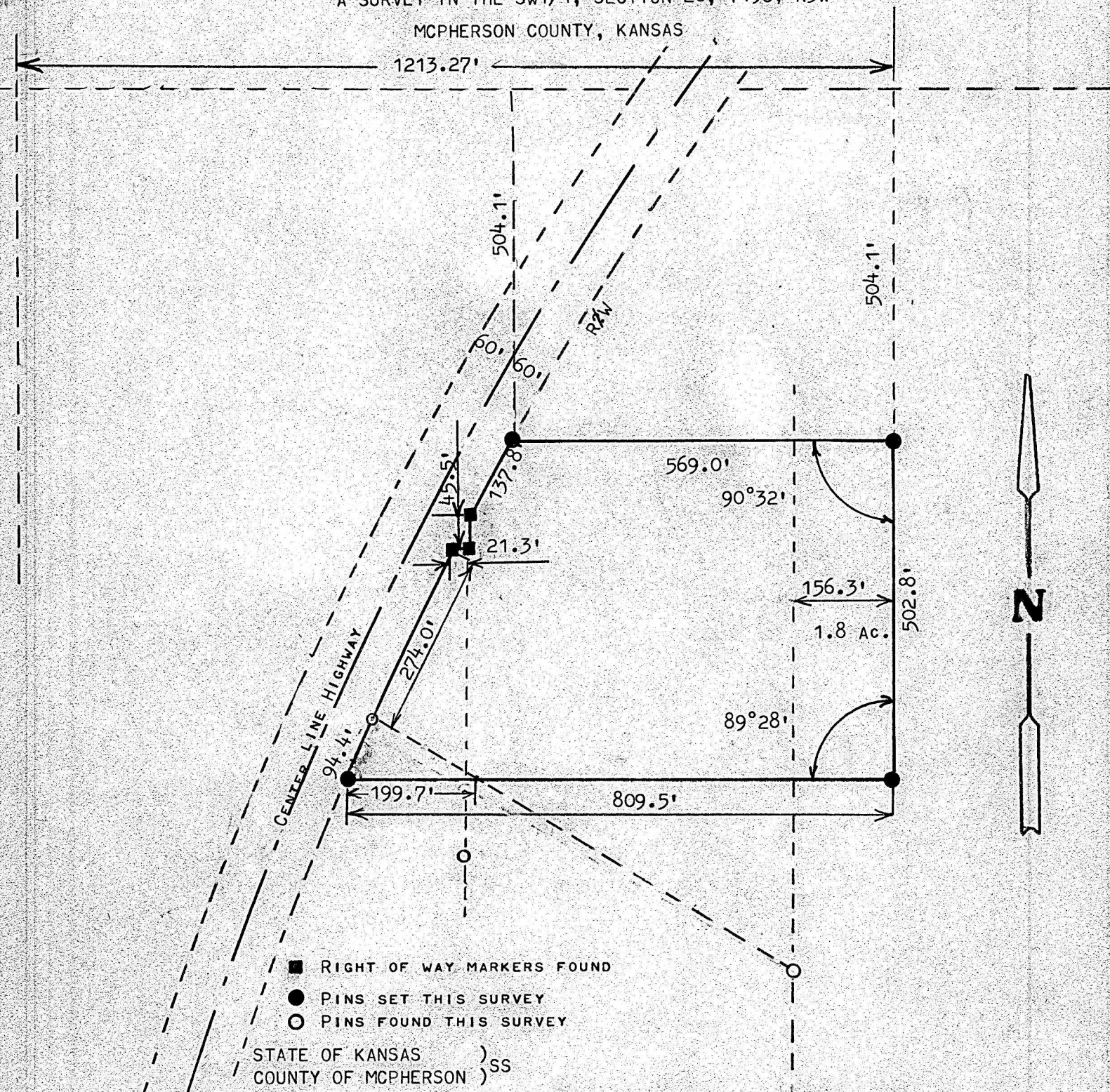

STATE OF KANSAS)
COUNTY OF MCPHERSON) SS

I, MELVIN FERGUSON, PROFESSIONAL ENGINEER OF THE STATE OF KANSAS DO HEREBY CERTIFY THAT UNDER MY SUPERVISION A SURVEY WAS MADE OF A TRACT OF LAND IN THE SW1/4, SECTION 20, T19S, R3W OF THE 6TH P.M. AND DESCRIBED AS FOLLOWS:
BEGINNING AT A POINT 1213.27 FEET EAST ON 1/4 SECTION LINE AND 504.1 FEET SOUTH AND PARALLEL WITH EAST 1/4 SECTION LINE FROM THE NW CORNER SAID SW1/4, SECTION 20, T19S, R3W; THENCE ON SOUTH PARALLEL WITH EAST 1/4 SECTION LINE 502.8 FEET; THENCE WEST INTERIOR ANGLE OF 89°28' AND PARALLEL WITH NORTH 1/4 SECTION LINE A DISTANCE OF 809.5 FEET AND TO THE EASTERLY RIGHT OF WAY OF HIGHWAY; THENCE NORTHEASTERLY ALONG HIGHWAY RIGHT OF WAY TO A POINT ON RIGHT OF WAY AND 504.1 FEET SOUTH OF THE 1/4 SECTION LINE; THENCE EAST PARALLEL WITH NORTH 1/4 SECTION LINE 569.0 FEET AND TO THE PLACE OF BEGINNING, SAID TRACT OF LAND CONTAINS 8.0 ACRES MORE OR LESS, AND THAT THE ACCOMPANYING PLAT IS A TRUE EXHIBIT OF SAID SURVEY AS FAR AS IT IS KNOWN TO ME.

SURVEY CALLED FOR BY JACK GROVES (MIDC)

SIGNED THIS 17 DAY OF SEPTEMBER, 1975
MELVIN FERGUSON
PROFESSIONAL ENGINEER
MCPHERSON, KANSAS



MICROFILM