

A SURVEY IN THE SW1/4, SECTION 20, T19S, R3W
MCPHERSON COUNTY, KANSAS

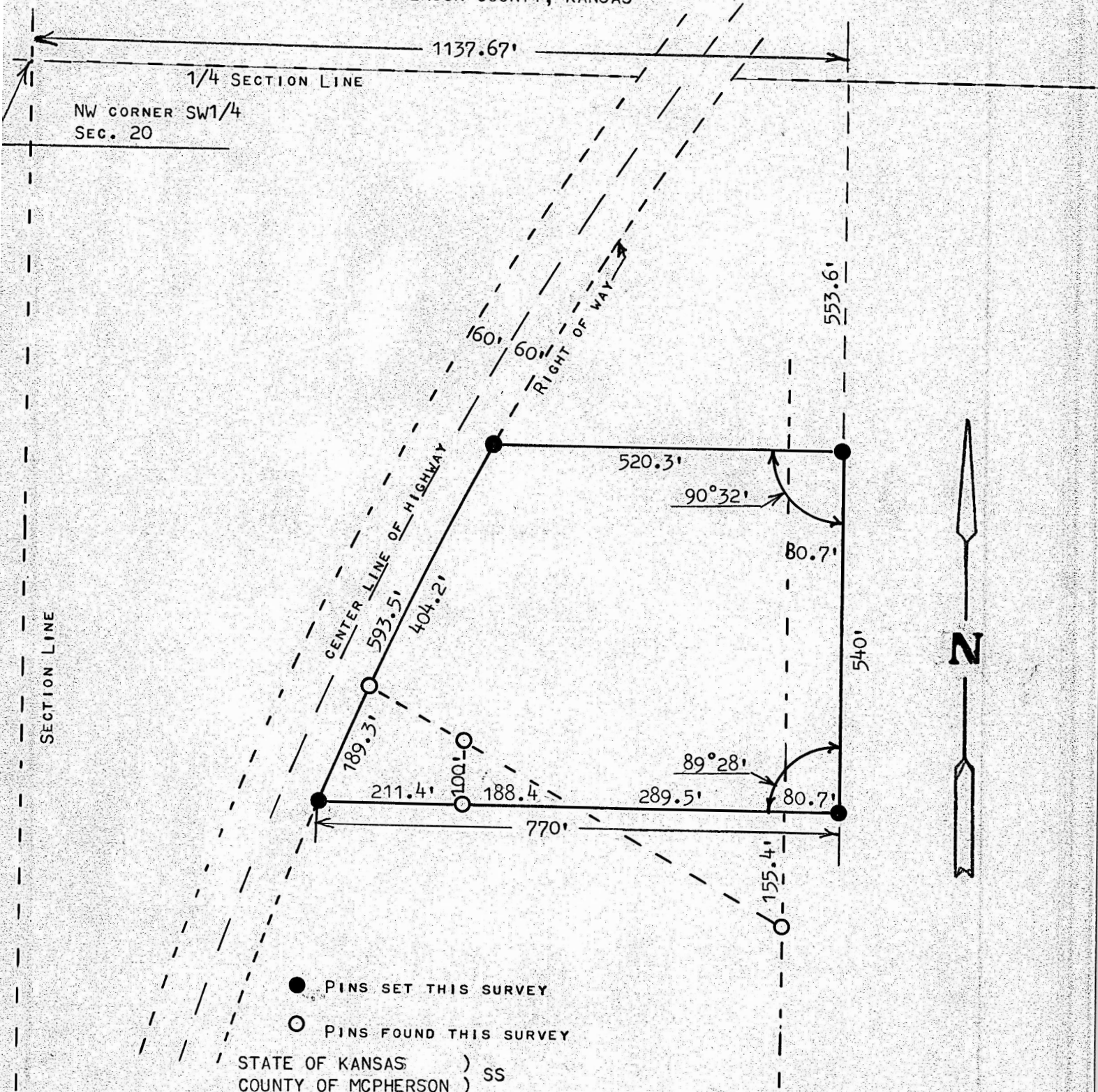

I, MELVIN FERGUSON, PROFESSIONAL ENGINEER OF THE STATE OF KANSAS DO HEREBY CERTIFY THAT UNDER MY SUPERVISION A SURVEY WAS MADE OF A TRACT OF LAND IN THE SW1/4, SECTION 20, T19S, R3W OF THE 6TH P.M. AND DESCRIBED AS FOLLOWS:
BEGINNING AT A POINT 1137.67 FEET EAST ON 1/4 SECTION LINE AND 553.6 FEET SOUTH AND PARALLEL WITH EAST 1/4 SECTION LINE FROM THE NW CORNER SAID SW1/4, SECTION 20, T19S, R3W; THENCE ON SOUTH PARALLEL WITH EAST 1/4 SECTION LINE 540 FEET; THENCE WEST INTERIOR ANGLE OF 89°28' AND PARALLEL WITH NORTH 1/4 SECTION LINE A DISTANCE OF 770 FEET AND TO THE EASTERLY RIGHT OF WAY OF HIGHWAY; THENCE NORTHEASTERLY ALONG RIGHT OF WAY 593.5 FEET; THENCE EAST PARALLEL WITH NORTH 1/4 SECTION LINE 520.3 FEET AND TO THE PLACE OF BEGINNING, SAID TRACT OF LAND CONTAINS 8.0 ACRES MORE OR LESS, AND THAT THE ACCOMPANYING PLAT IS A TRUE EXHIBIT OF SAID SURVEY AS FAR AS IT IS KNOWN TO ME.

SURVEY CALLED FOR BY JACK GROVES (MIDC)

SIGNED THIS 3rd DAY OF SEPTEMBER, 1975

Melvin Ferguson
MELVIN FERGUSON
PROFESSIONAL ENGINEER
MCPHERSON, KANSAS

