

A SURVEY OF A TRACT OF LAND IN THE  
SE1/4, SECTION 20, T19S R3W,

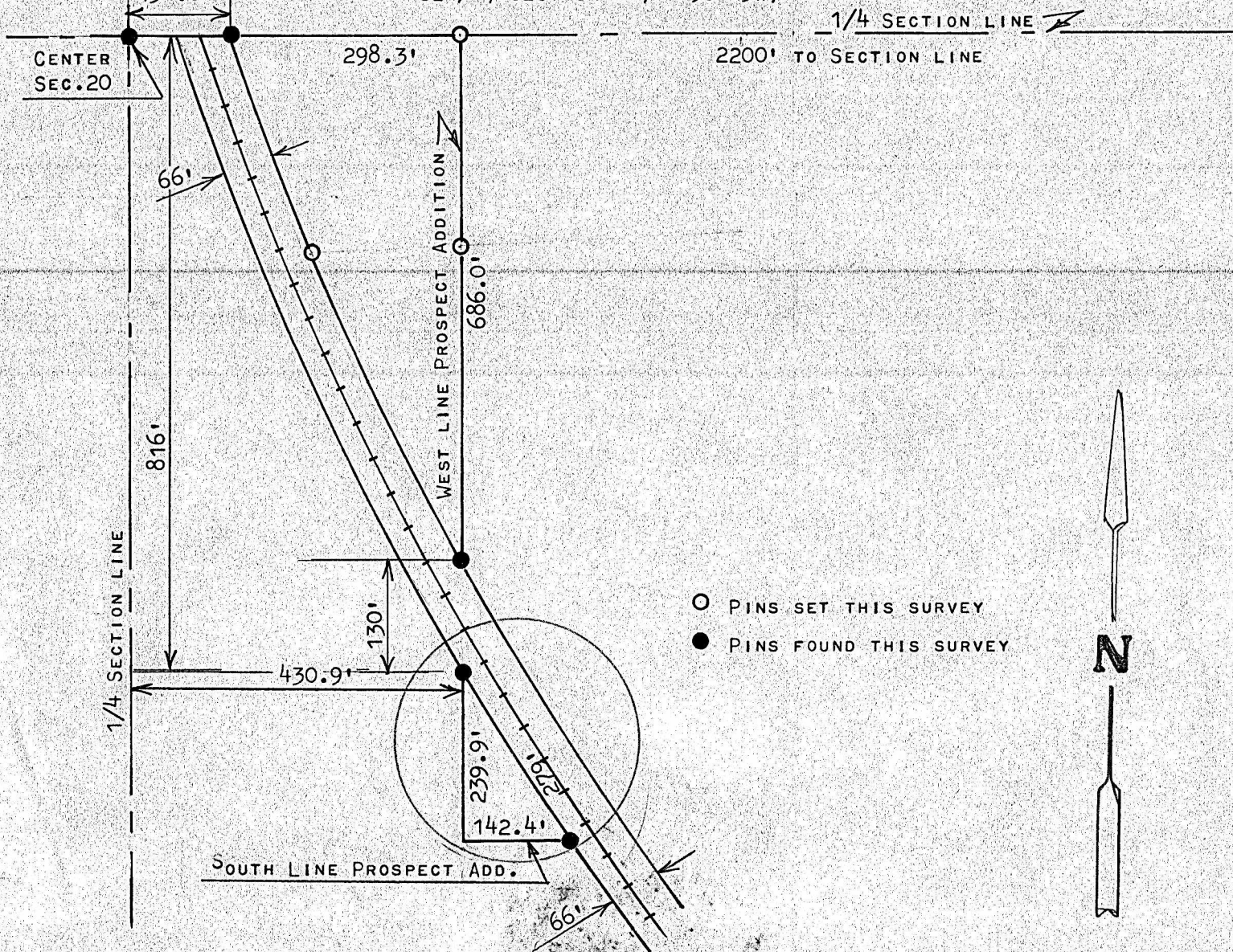

STATE OF KANSAS )  
COUNTY OF MCPHERSON ) SS

I, MELVIN FERGUSON, PROFESSIONAL ENGINEER OF THE STATE OF KANSAS,  
DO HEREBY CERTIFY THAT UNDER MY SUPERVISION A SURVEY WAS MADE IN  
THE SE1/4, SECTION 20, T19S, R3W OF THE 6TH P.M. AND DESCRIBED AS  
FOLLOWS:  
BEGINNING 430.9 FEET EAST OF 1/4 SECTION LINE AND 816 FEET SOUTH OF  
THE NW CORNER OF SAID SE1/4, SECTION 20, T19S, R3W AND ON THE  
WESTERLY RIGHT OF WAY OF THE UNION PACIFIC RAILWAY CO.; THENCE  
SOUTH 239.9 FEET; THENCE EAST 142.4 FEET AND TO THE RIGHT OF WAY  
OF RAILWAY; THENCE NORTHWESTERLY ALONG RIGHT OF WAY 279 FEET MORE  
OR LESS TO POINT OF BEGINNING, SAID TRACT OF LAND CONTAINS 0.4  
ACRES MORE OR LESS, AND THAT THE ACCOMPANYING PLAT IS A TRUE EXHIBIT  
OF SAID SURVEY AS FAR AS IT IS KNOWN TO ME.

SURVEY CALLED FOR BY CHARLES WILLIAMS

SIGNED THIS 28<sup>th</sup> DAY OF MAY, 1975

Melvin Ferguson  
MELVIN FERGUSON  
PROFESSIONAL ENGINEER  
MCPHERSON, KANSAS 6772