

Part of NE $\frac{1}{4}$, NE $\frac{1}{4}$, Sec. 20., T.19.S., R.3.W., 6th. P. M.

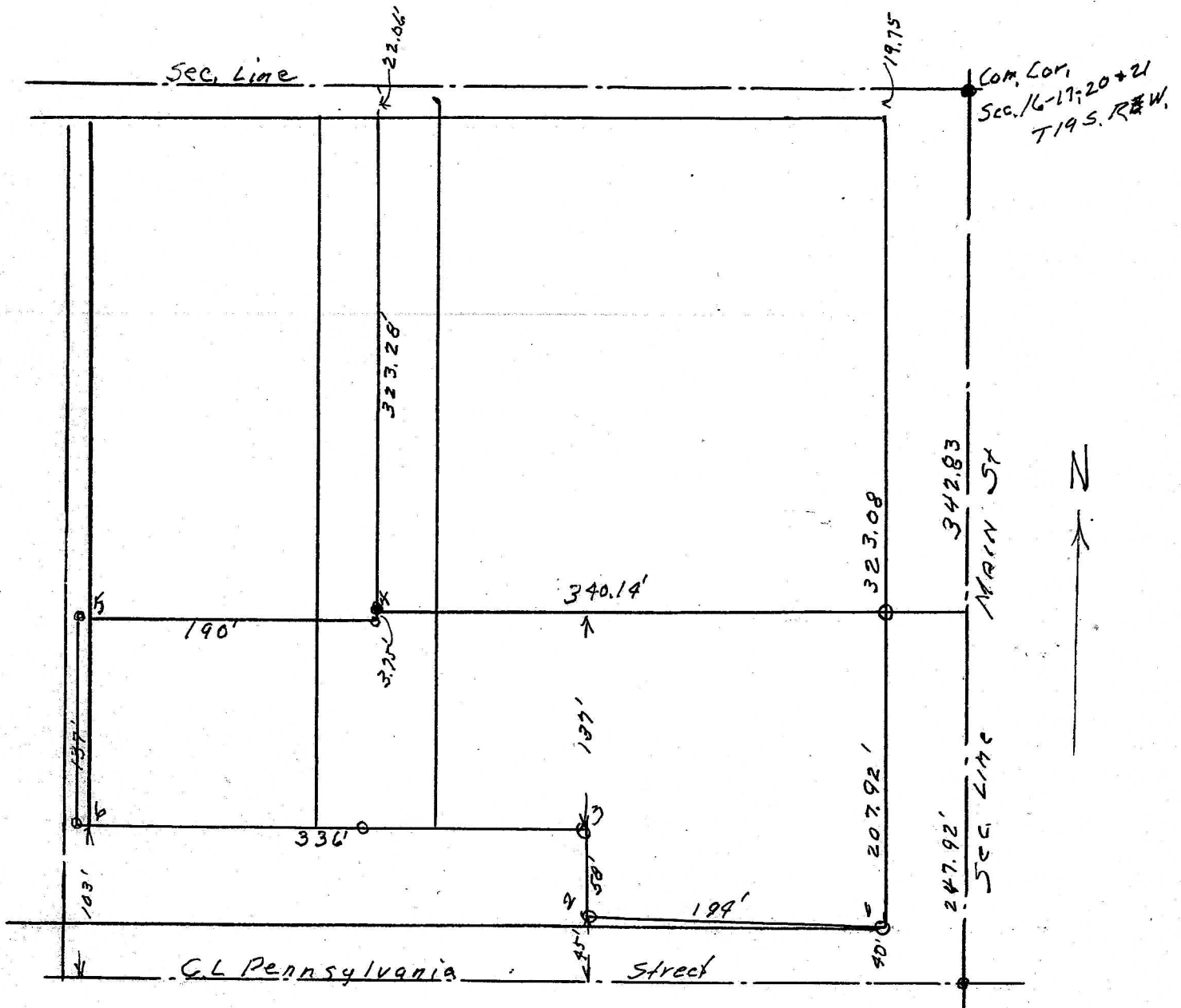

State of Kansas,)
County of McPherson,)SS.

I, G.D. Johnson, Licensed Civil Engineer in the State of Kansas, do hereby certify that I did on the 28th. day of August, 1962 survey the following tract of land described as follows:

Part of NE $\frac{1}{4}$, NE $\frac{1}{4}$, Sec. 20., T.19.S., R.3.W. 6th P.M.
Beginning 2287.92 ft. north of 1/4 corner between Sections 20 and 21, 342.83 south of Common Corner of Sections 16, 17, 20, & 21. T.19.S. R.3.W. and 50 ft west of Section Line between Sections 20 and 21., thence west 340.14 ft., thence south 3.75 ft., thence west 190 ft., thence south 137 ft. to a point 103 ft north of Center line of Pennsylvania Avenue now vacated, thence east 336 ft. thence south 58 ft. to a point 45 ft. north of centerline of said Pennsylvania Ave.,