

A SURVEY OF A TRACT OF LAND IN THE
SW1/4, SECTION 20, T19S R3W MCPHERSON
COUNTY, KANSAS

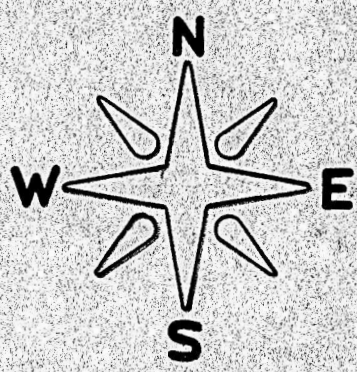
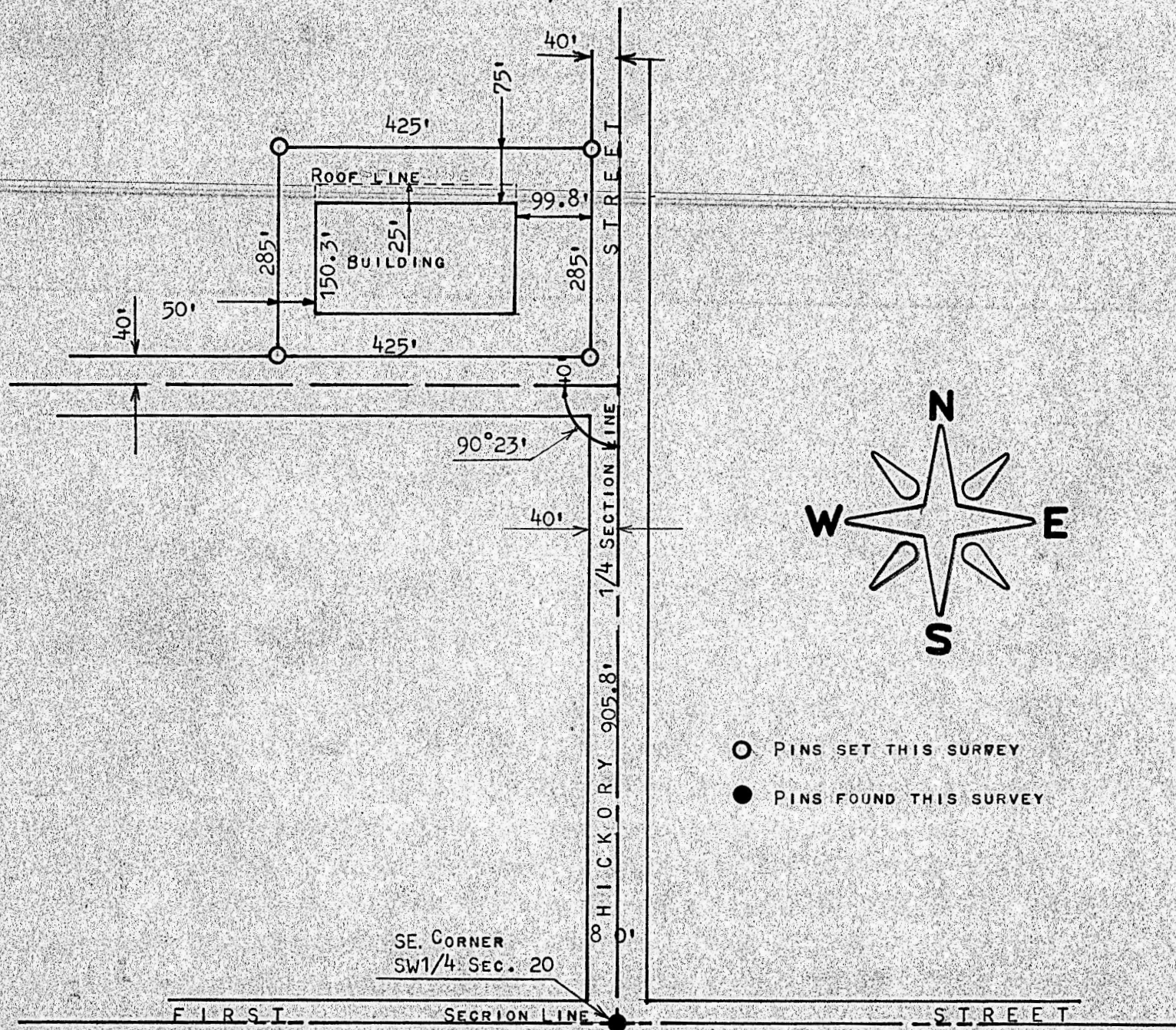

- PINS SET THIS SURVEY
- PINS FOUND THIS SURVEY

STATE OF KANSAS)
COUNTY OF MCPHERSON) SS

I, FRANCIS RANKIN, COUNTY ENGINEER OF MCPHERSON, COUNTY, KANSAS, DO HEREBY CERTIFY THAT UNDER MY SUPERVISION A SURVEY WAS MADE OF A TRACT OF LAND IN THE SW1/4 OF SECTION 20, T19S R3W OF THE 6TH P.M. AND DESCRIBED AS FOLLOWS:
BEGINNING 945.8 FEET NORTH AND 40 FEET WEST OF THE SE CORNER OF THE SW1/4 OF SAID SECTION 20, T19S R3W; THENCE NORTH PARALLEL WITH 1/4 SECTION LINE 285 FEET; THENCE WEST 425 FEET; THENCE SOUTH 285 FEET; THENCE EAST 425 FEET TO PLACE OF BEGINNING, AND THAT THE ABOVE PLAT IS A TRUE EXHIBIT OF SAID SURVEY AS FAR AS IT IS KNOWN TO ME.

SURVEY CALLED FOR BY CERTAIN TEED PRODUCTS

SIGNED ON THIS // DAY OF AUGUST, 1971

Francis Rankin
FRANCIS RANKIN
COUNTY ENGINEER
MCPHERSON, KANSAS

