



Garber Surveying
Service, P.A.

423 West 1st Ave. • Hutchinson, Kansas 67501
Phone 316 665-7032 • FAX 316 663-7401

Project No. G96-241

SURVEY FOR: RICHARD GIBSON

DESCRIPTION: A tract of land in the Southwest Quarter of Section 20, Township 19 South, Range 3 West of the 6th Principal Meridian as described on the attached sheet.

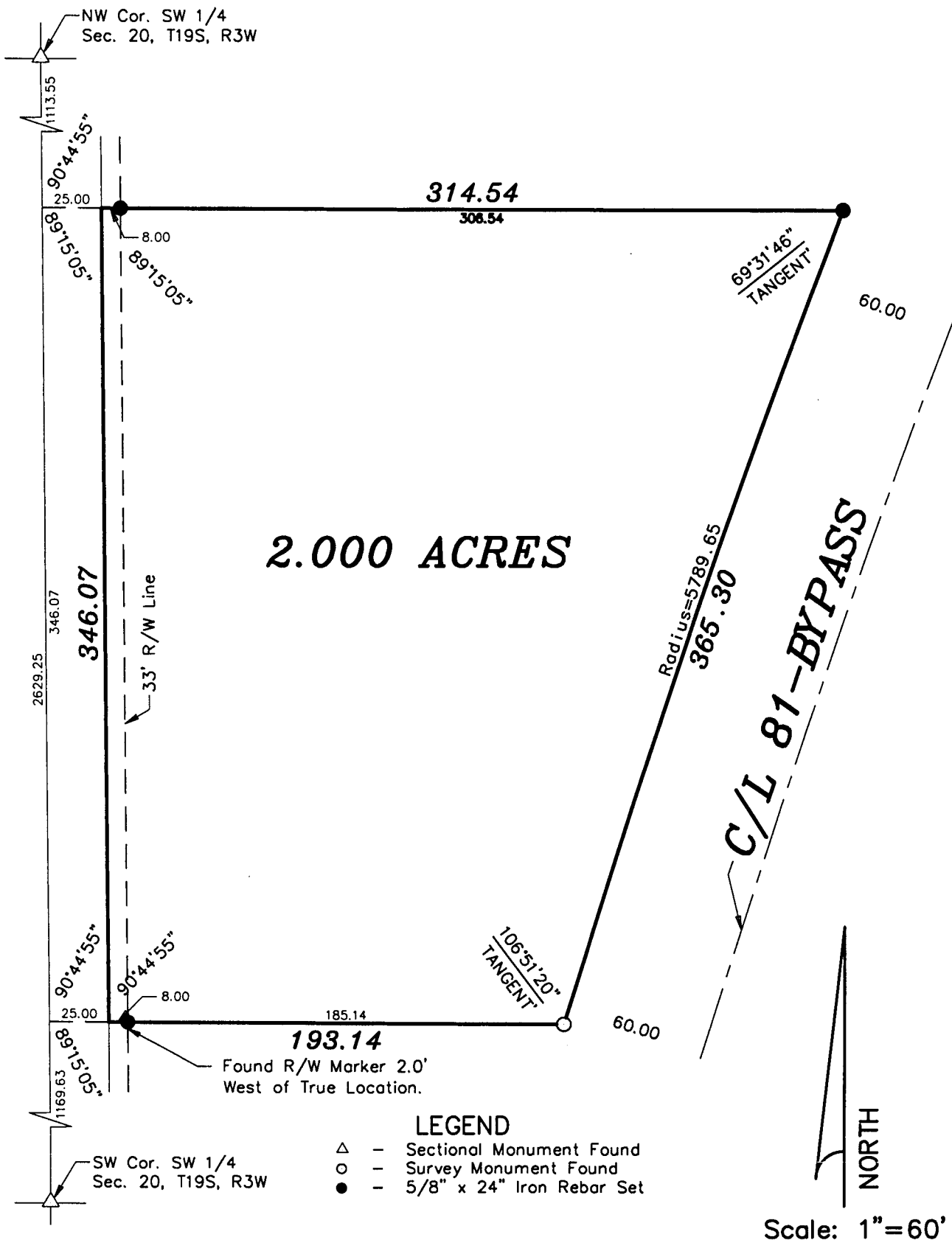

SURVEYOR'S CERTIFICATE:

I hereby certify this plat to be a true, correct and complete representation of the property described on the attached sheet(s) as surveyed under my supervision.
Dated: April 10, 1996

