

A SURVEY OF A TRACT OF LAND IN THE
SW1/4, SECTION 20, T19S R3W
MCPHERSON, KANSAS

- PINS FOUND THIS SURVEY
- PINS SET THIS SURVEY

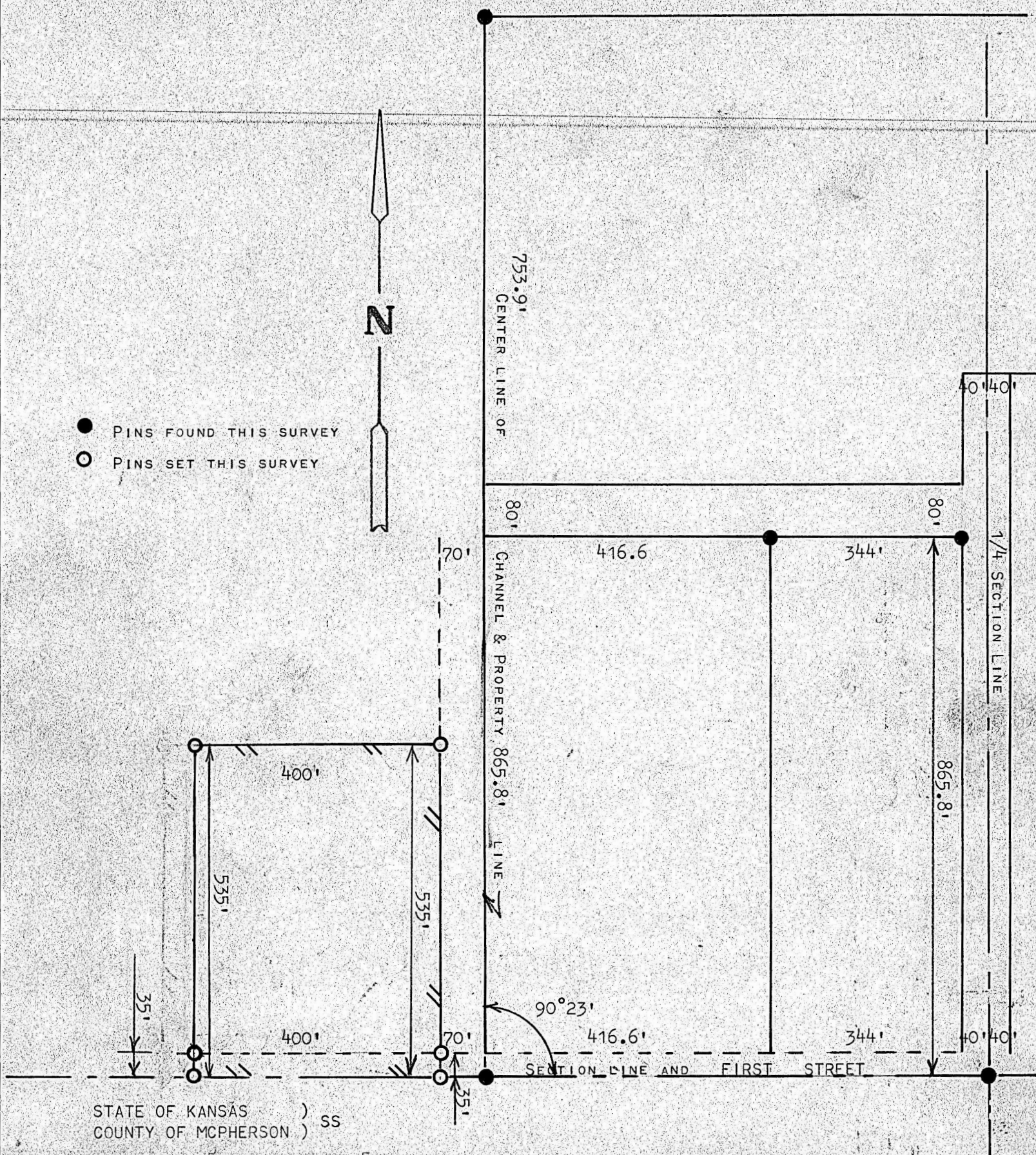

STATE OF KANSAS)
COUNTY OF MCPHERSON) SS

I, FRANCIS RANKIN, COUNTY ENGINEER OF MCPHERSON COUNTY, KANSAS, DO HEREBY CERTIFY THAT UNDER MY SUPERVISION A SURVEY WAS MADE IN THE SW1/4, SECTION 20, T19S R3W OF THE 6TH P.M. AND DESCRIBED AS FOLLOWS; BEGINNING AT A POINT 870.6 FEET WEST OF THE SE CORNER OF SAID SW1/4, SECTION 20, T19S R3W; THENCE NORTH PARALLEL WITH EAST 1/4 SECTION LINE 535.0 FEET; THENCE WEST PARALLEL WITH SECTION LINE 400.0 FEET; THENCE SOUTH TO SECTION LINE 535.0 FEET; THENCE EAST ON SECTION LINE 400.0 FEET TO THE POINT OF BEGINNING, SAID TRACT OF LAND CONTAINS 4.91 ACRES MORE OR LESS, AND THAT THE ABOVE PLAT IS A TRUE EXHIBIT OF SAID SURVEY AS FAR AS IT IS KNOWN TO ME.

SURVEY CALLED FOR BY FREDERICK MCPHERSON INDUSTRIAL DEVELOPEMENT

SIGNED THIS 22 OF AUGUST, 1969

FRANCIS RANKIN
COUNTY ENGINEER
MCPHERSON, KANSAS

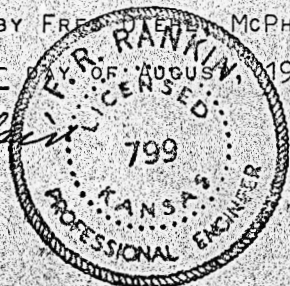

MICROFILM