

A SURVEY OF A TRACT OF LAND IN THE
SE1/4, SECTION 20, T19S, R3W
MCPHERSON, COUNTY
KANSAS

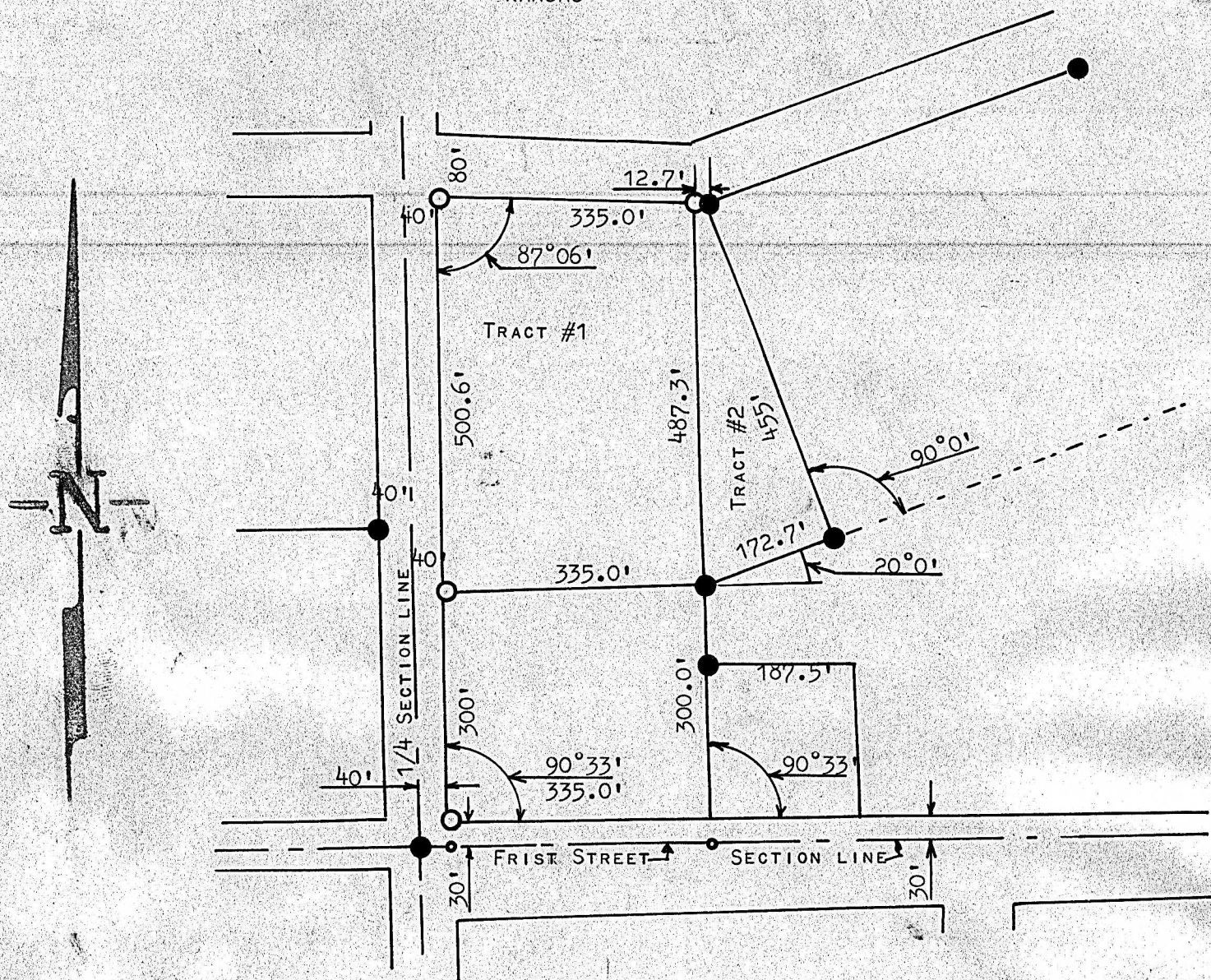

- PINS FOUND THIS SURVEY
- PINS SET THIS SURVEY
- NAILS FOUND THIS SURVEY

STATE OF KANSAS)
COUNTY OF MCPHERSON) SS

I, FRANCIS RANKIN, PROFESSIONAL ENGINEER OF THE STATE OF KANSAS DO HERBY CERTIFY THAT UNDER MY SUPERVISION A SURVEY WAS MADE OF A TRACT OF LAND IN THE SE1/4 SECTION 20, T19S, R3W OF THE 6TH. P.M. AND DESCRIBED AS FOLLOWS:

TRACT #1 BEGINNING 330 FEET NORTH AND 40 FEET EAST OF THE SW CORNER OF SAID SE1/4 SECTION 20, T19S, R3W; THENCE EAST 335.0 FEET PARALLEL WITH SOUTH SECTION LINE; THENCE NORTH 487.3 FEET PARALLEL WITH 1/4 SECTION LINE; THENCE WEST 335 TO A POINT 40 FEET EAST OF 1/4 SECTION LINE AND 830.6 FEET NORTH OF SECTION LINE; THENCE SOUTH PARALLEL WITH 1/4 SECTION LINE 500.6 FEET TO PLACE OF BEGINNING, SAID TRACT CONTAINS 3.8 ACRES MORE OR LESS.

TRACT #2 BEGINNING 375.0 FEET EAST AND 330.0 FEET NORTH OF THE SW CORNER OF SAID SE1/4 SECTION 20, T19S, R3W; THENCE NORTHEASTERLY DIRECTION AT A DEFLECTION ANGLE RIGHT OF 70°0' FOR 172.7 FEET; THENCE RIGHT ANGLE NORTHWESTERLY 455.0 FEET; THENCE WEST 12.7 FEET; THENCE SOUTH PARALLEL WITH 1/4 SECTION LINE 487.3 FEET TO PLACE OF BEGINNING, SAID TRACT CONTAINS 1.0 ACRES MORE OR LESS, AND THAT THE ACCOMPANYING PLAT IS A TRUE EXHIBIT OF SAID SURVEY AS FAR AS IT IS KNOWN TO ME.