

A SURVEY OF A TRACT OF LAND
IN THE SW 1/4 SECTION 20
T19S-R3W, McPHERSON
COUNTY

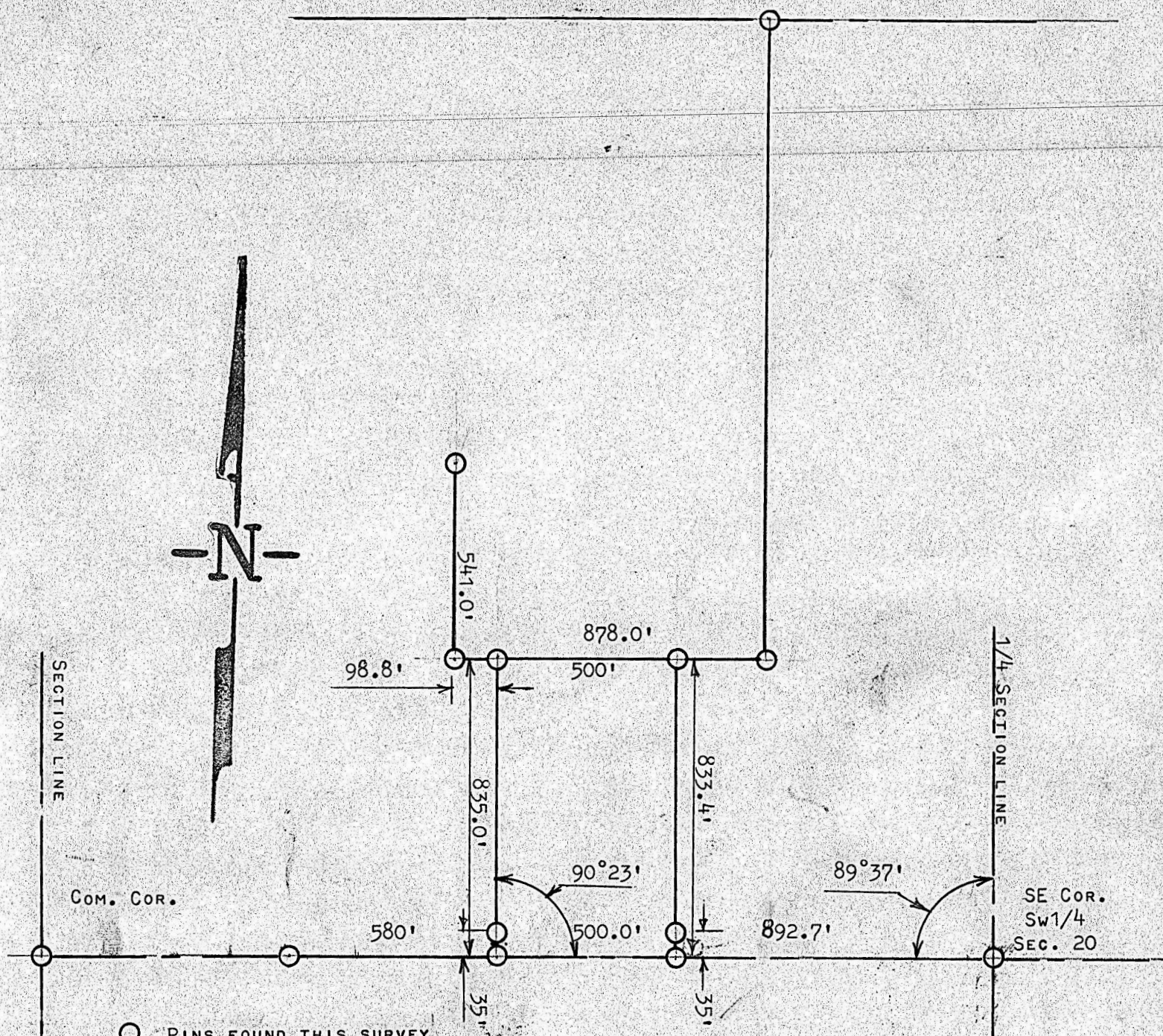

- PINS FOUND THIS SURVEY
- PINS SET THIS SURVEY

STATE OF KANSAS)
COUNTY OF MCPHERSON) SS

I, FRANCIS RANKIN, COUNTY ENGINEER OF MCPHERSON COUNTY, KANSAS DO HERBY CERTIFY THAT UNDER MY SUPERIVISON A SURVEY WAS MADE IN THE SW 1/4 SECTION 20 T19S-R3W OF THE 6TH. P.M. AND DESCRIBED AS FOLLOWS:

BEGINNING AT A POINT 892.7 FEET WEST OF THE SE CORNER OF THE SW 1/4 SECTION 20, T19S-R3W; THENCE NORTH PARALLEL WITH THE 1/4 SECTION LINE 833.4 FEET TO THE SOUTH LINE OF THE CITY PROPERTY; THENCE WEST ON CITY SAID SOUTH LINE 500.0 FEET; THENCE SOUTH PARELLEL WITH 1/4 SECTION LINE 835.0 FEET TO SECTION LINE; THENCE EAST ON SECTION LINE 500.0 FEET TO PLACE OF BEGINNING, SAID TRACT CONTAINS 9.6 ACRES MORE OR LESS, AND THAT THE ACCOMPANYING PLAT IS A TRUE EXHIBIT OF SAID SURVEY AS FAR AS IT IS KNOWN TO ME.

SURVEY CALLED FOR BY PARKINSON

SIGNED THIS 6th DAY OF MAY, 1966

Francis Rankin
FRANCIS RANKIN
COUNTY ENGINEER
MCPHERSON, KANSAS



MICROFILM

FIELD NOTES IN BOOK # 2 RANGE 3