



Garber Surveying  
Service, P.A.

423 West 1st Ave. • Hutchinson, Kansas 67501  
Phone 316 665-7032 • FAX 316 663-7401

Project No. G96-206

SURVEY FOR: ELECTRICAL MAINTENANCE AND INSTALLATION

**DESCRIPTION:** A part of the Southwest Quarter (SW/4) of Section Twenty (20), Township Nineteen (19) South, Range Three (3) West of the 6th Principal Meridian, McPherson County, Kansas, described as follows:  
Commencing at a point 687.6 feet East of the Southwest corner of said Southwest Quarter of Section 20, and 635 feet North for a point of beginning; thence North 300 feet; thence West 413.5 feet to the East line of the right-of-way of old U.S. Highway 81 Bypass; thence Southerly along the East line of said right-of-way to a point due West of the point of beginning, thence East to the point of beginning.

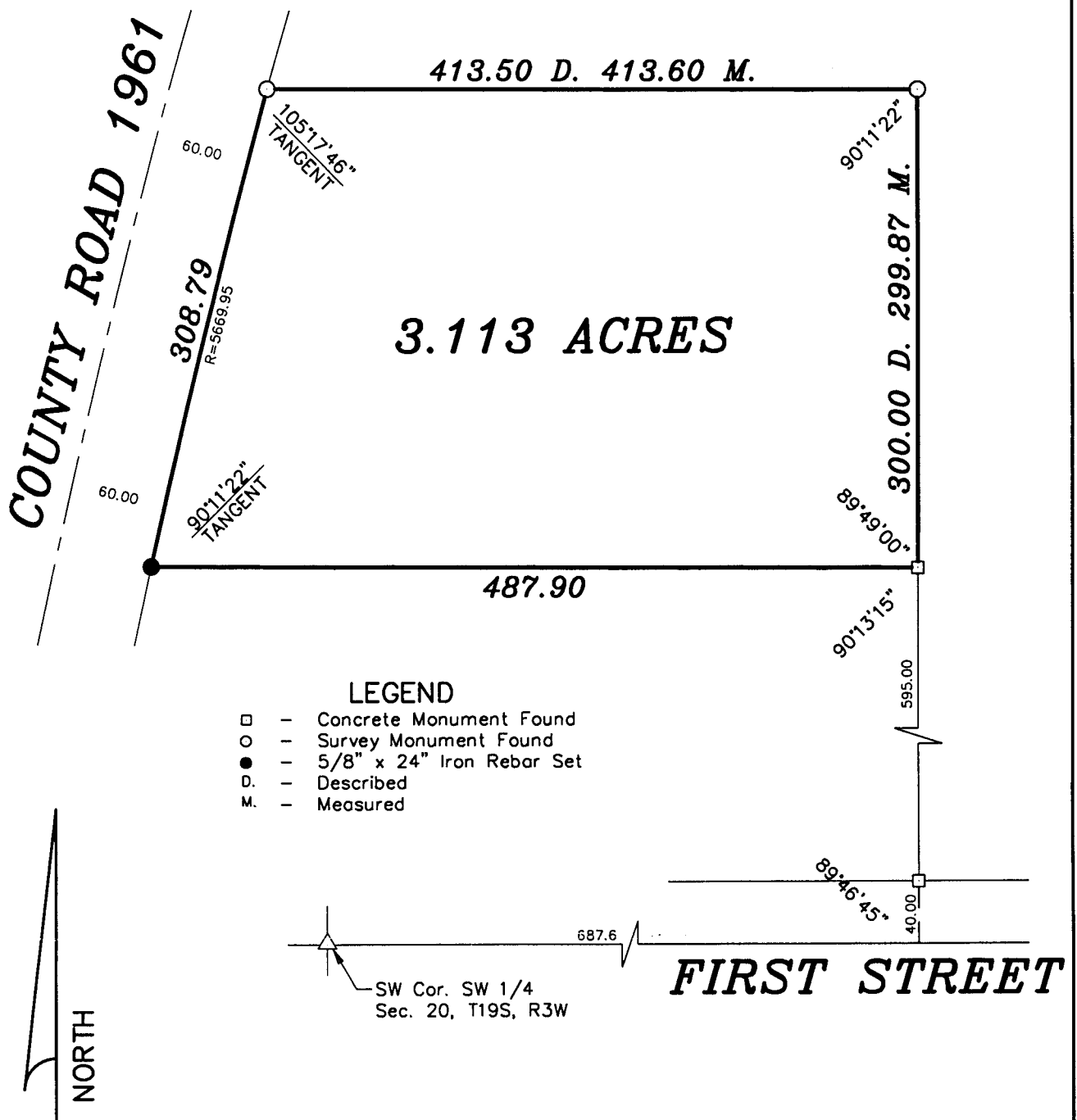

**SURVEYOR'S CERTIFICATE:**

I hereby certify this plat to be a true, correct and complete representation of the property described above as surveyed under my supervision.  
Dated: March 7, 1996

*Daniel E. Garber*  
Daniel E. Garber RLS #683 SURVEYOR  
DANIEL E. GARBER  
REGISTERED  
LS-683  
KANSAS