

Survey of a tract of land in the
NE 1/4 Section 20 T19S R2W
McPherson Kansas

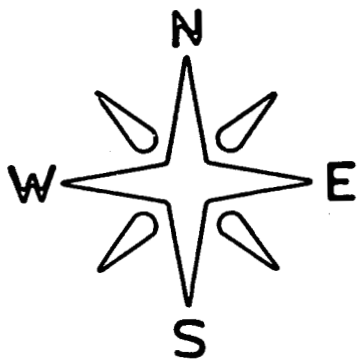

- Corner set previous survey
- Pins set this survey

State of Kansas)
McPherson County) S.S.

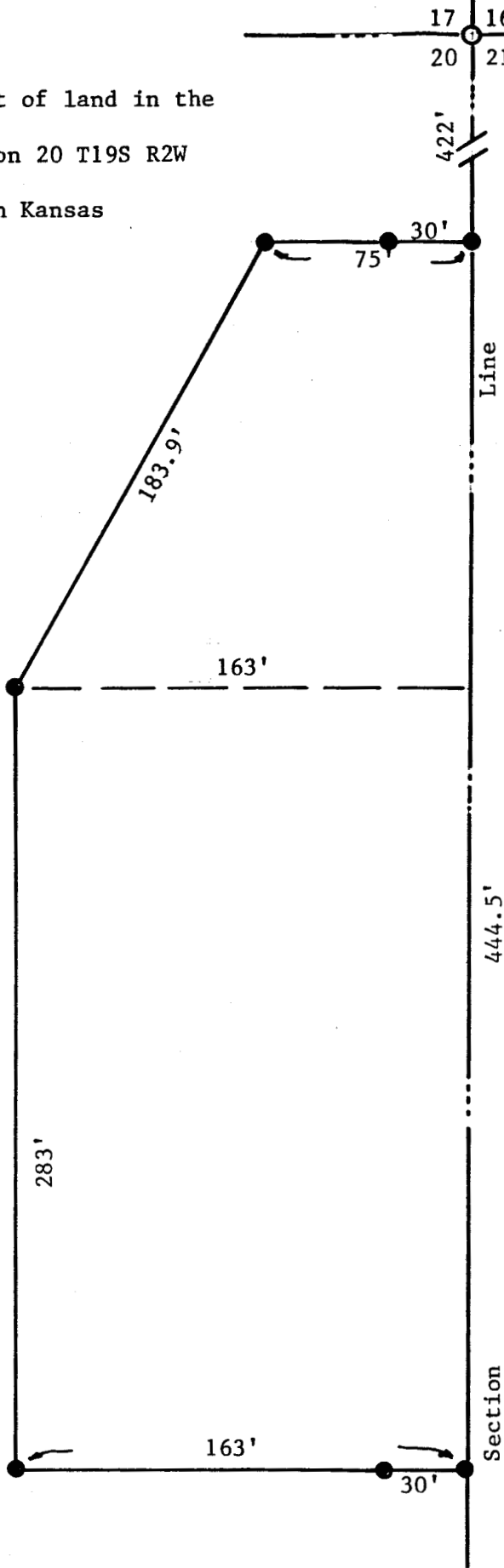

I, J.L. Griffis Licensed Land Surveyor in the State of Kansas do hereby certify that under my supervision a survey was made in the NE 1/4 Section 20 T19S, R2W of the 6th. P.M. described as follows:
Commencing at the NE corner of said NE 1/4 Section 20, thence South on section line 422 feet to a point of beginning, thence West 90°00' a distance of 75 feet, thence Southwesterly 183.9 feet, being a point 163 feet West of the East line of said NE 1/4, thence South 283 feet, thence East 163 feet, thence North 444.5 feet to the point of beginning, the land herein described contains 1.5 acres more or less and the above plat is a true exhibit of said survey as far as it is known to me.

Survey requested by Freeman Koehn

Signed this 25th day October, 1975



J.L. Griffis
[Signature]

McPherson Kansas