

A SURVEY OF A TRACT OF LAND IN THE
NE1/4, SECTION 20, T19S, R2W
MCPHERSON COUNTY, KANSAS

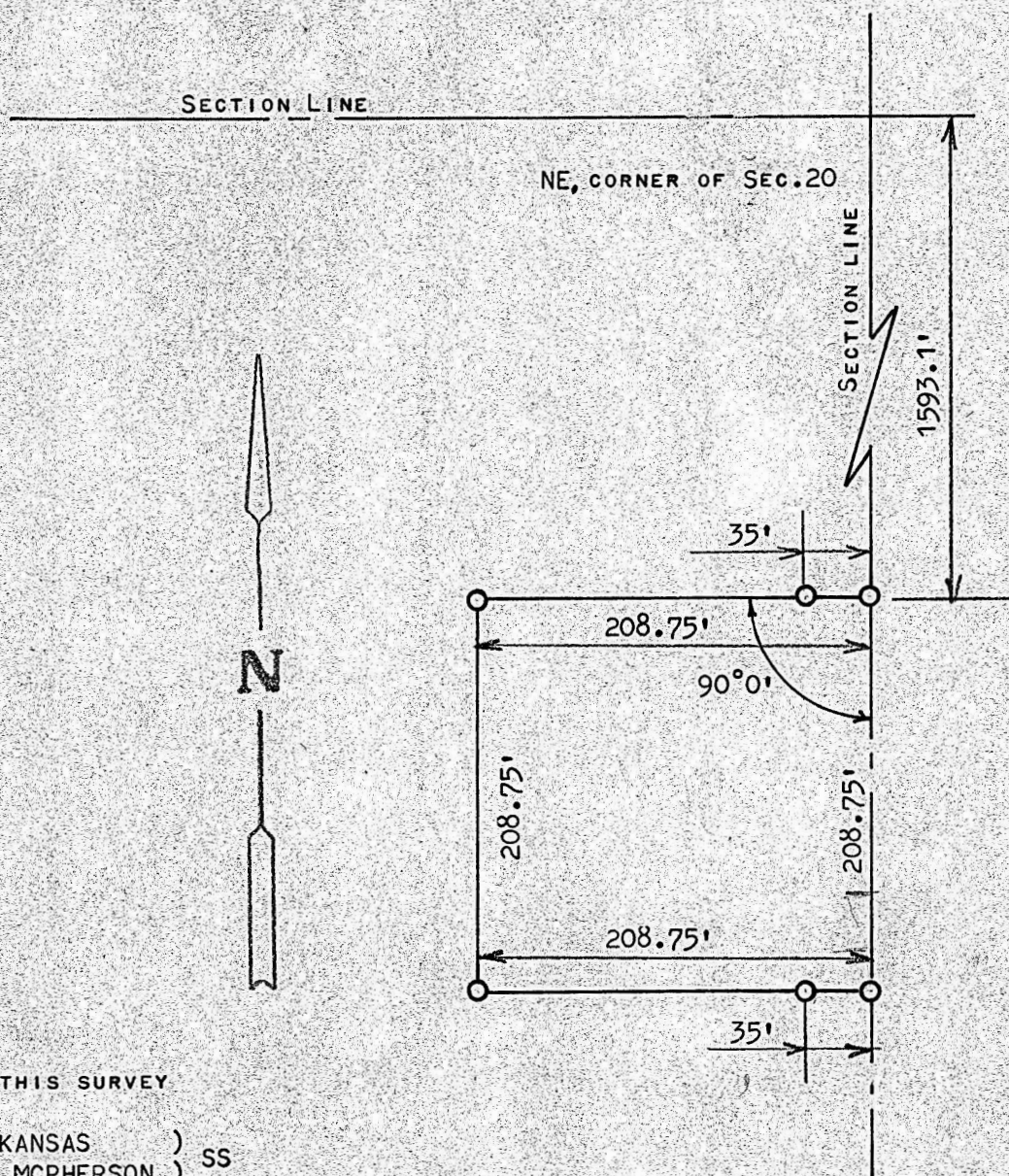

○ PINS SET THIS SURVEY

STATE OF KANSAS)
COUNTY OF MCPHERSON) SS

I, FRANCIS RANKIN, PROFESSIONAL ENGINEER OF THE STATE OF KANSAS DO
HEREBY CERTIFY THAT UNDER MY SUPERVISION A SURVEY WAS MADE IN THE
NE 1/4, SECTION 20, T19S R2W OF THE 6TH P.M. AND DESCRIBED AS FOLLOWS;

BEGINNING 1593.1 FEET SOUTH OF THE NE CORNER OF THE SAID NE1/4,
SECTION 20, T19S, R2W; FOR THE PLACE OF BEGINNING; THENCE RIGHT ANGLE
WEST 208.75 FEET; THENCE SOUTH PARALLEL WITH SECTION LINE 208.75 FEET;
THENCE EAST TO SECTION LINE 208.75 FEET; THENCE NORTH 208.75 FEET TO
PLACE OF BEGINNING, SAID TRACT OF LAND CONTAINS 1.0 ACRES MORE OR LESS
AND THAT THE ACCOMPANYING PLAT IS A TRUE EXHIBIT OF SAID SURVEY AS FAR AS
AS IT IS KNOWN TO ME.

SURVEY CALLED FOR BY ELLWYN UNRUH

SIGNED THIS 3 JANUARY, 1972

Francis Rankin
FRANCIS RANKIN
PROFESSIONAL ENGINEER
MCPHERSON, KANSAS

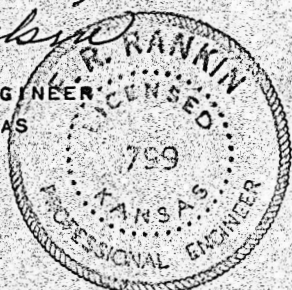

FILE 7

MICROFILM