



MACON COMPANY
SURVEYING

114 E. 4TH ST.
NEWTON, KS 67114
(316) 799-2258 WICHITA
(316) 284-2709 NEWTON
FAX (316) 283-6048

Project No. 990292 Sheet No.

Date: November 23, 1992 By

CLIENT: Bandy, Dale - Property @ 20-19-1W McPherson County, Kansas

LEGAL DESCRIPTION: A tract of land in the Northeast Quarter of Section 20, Township 19 South, Range 1 West of the 6th P.M., McPherson County, Kansas. Commencing at the Northeast corner of said Northeast Quarter; thence South $00^{\circ}00'00''$ West (assumed) along the east line of said Northeast Quarter for 319.0 feet to the point of beginning; thence North $90^{\circ}00'00''$ West for 354.0 feet; thence South $00^{\circ}00'00''$ West for 369.27 feet; thence South $90^{\circ}00'00''$ East for 354.0 feet; thence North $00^{\circ}00'00''$ East for 369.27 feet to the Point of beginning, said tract of land containing 3.0 acres more or less subject to existing road right of way.

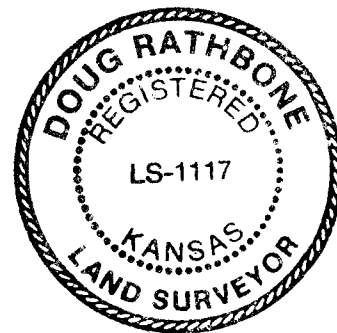
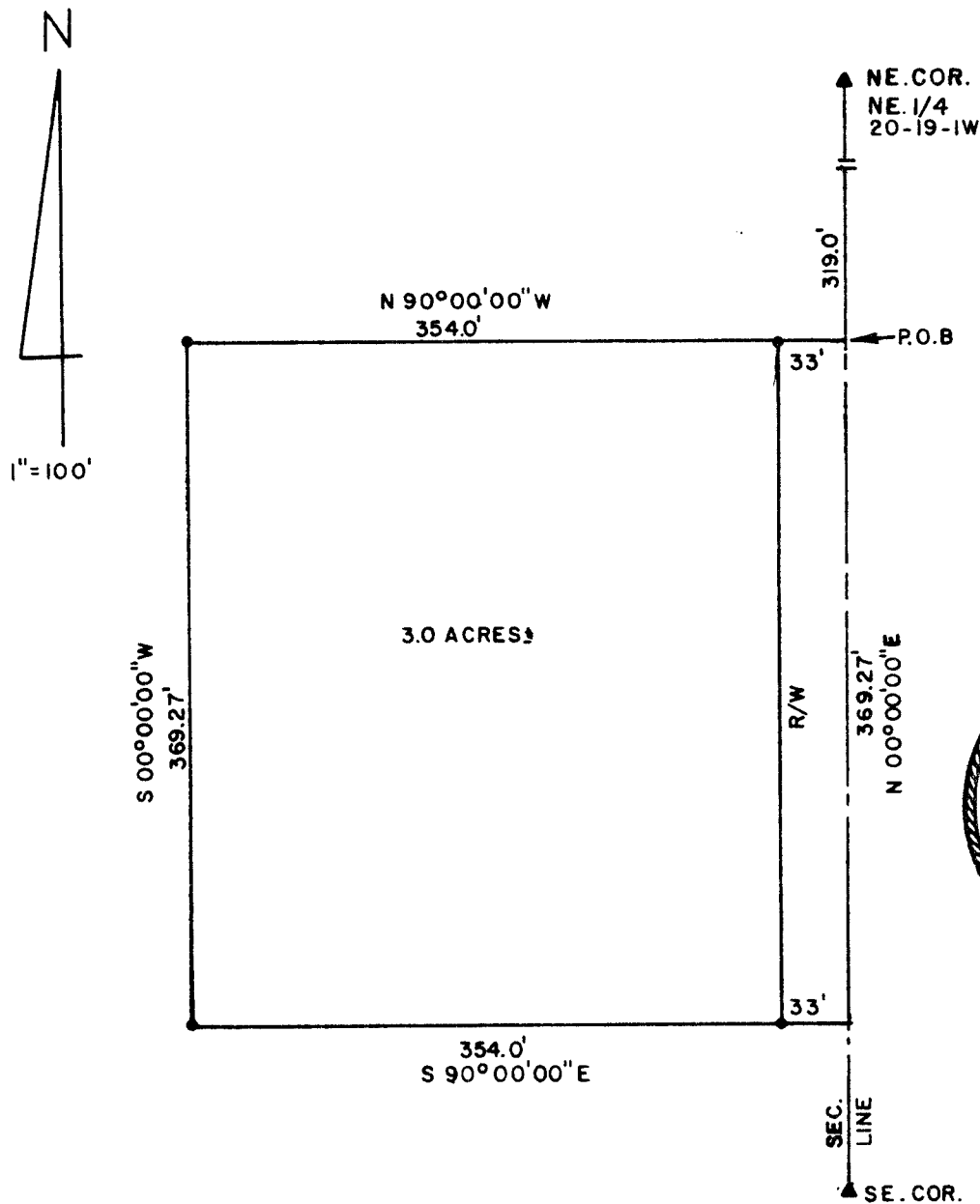

I hereby Certify this Boundary Survey, completed on 11-23-92, was made under my supervision and is correct to the best of my knowledge.

Doug Rathbone
Doug Rathbone LS 1117