



Garber Surveying Service, P.A.

423 West 1st Ave. • Hutchinson, Kansas 67501
Phone 316 665-7032 • FAX 316 663-7401

Project No. G96-172

SURVEY FOR: TROY WAHL

DESCRIPTION:

A portion of the Southwest Quarter of Section 20, Township 18 South, Range 3 West of the 6th Principal Meridian described as follows:

Commencing at the Southeast corner of the Southwest Quarter of Section 20, Township 18 South, Range 3 West of the 6th Principal Meridian; thence West along the South line of said Southwest Quarter 1338.00 feet for the point of beginning; thence continuing West along said section line 559.00 feet; thence with a deflection angle 90°00'00" right-North 779.00 feet; thence with a deflection angle 90°00'00" right-East 559.00 feet; thence with a deflection angle 90°00'00" right-South 779.00 feet to the point of beginning containing 9.997 Acres in McPherson County, Kansas subject to a road right-of-way easement across the South 20.00 feet thereof and any other easements of record.

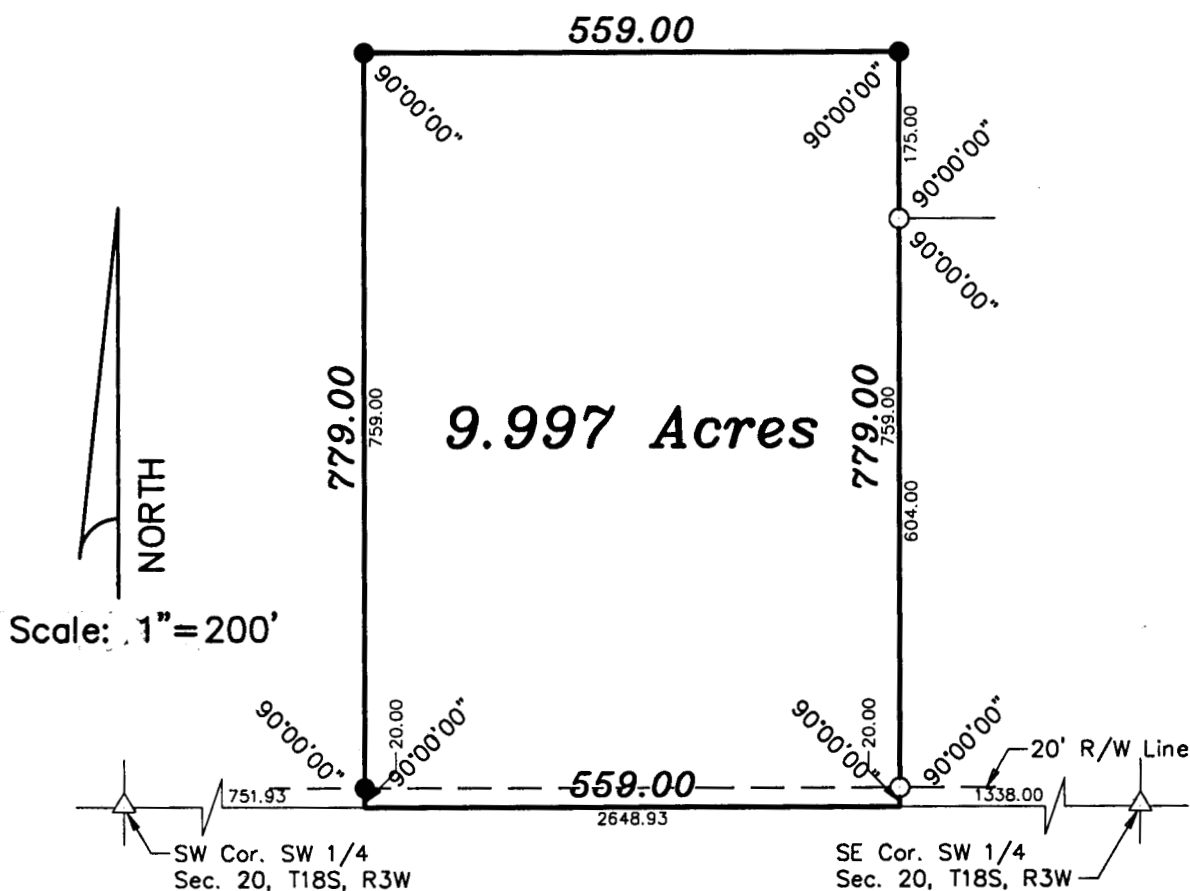

LEGEND

- △ - Sectional Monument Found
- - Survey Monument Found
- - 5/8" x 24" Iron Rebar Set

SURVEYOR'S CERTIFICATE:

I hereby certify this plat to be a true, correct and complete representation of the property described above as surveyed under my supervision.
Dated: March 26, 1996

Daniel E. Garber
Daniel E. Garber RLS #88370 SURVEYOR
DANIEL E. GARBER
REGISTERED
LS-683
KANSAS