

A SURVEY OF A TRACT OF LAND IN THE  
SW1/4, SECTION 20, T18S, R3W  
MCPHERSON COUNTY, KANSAS

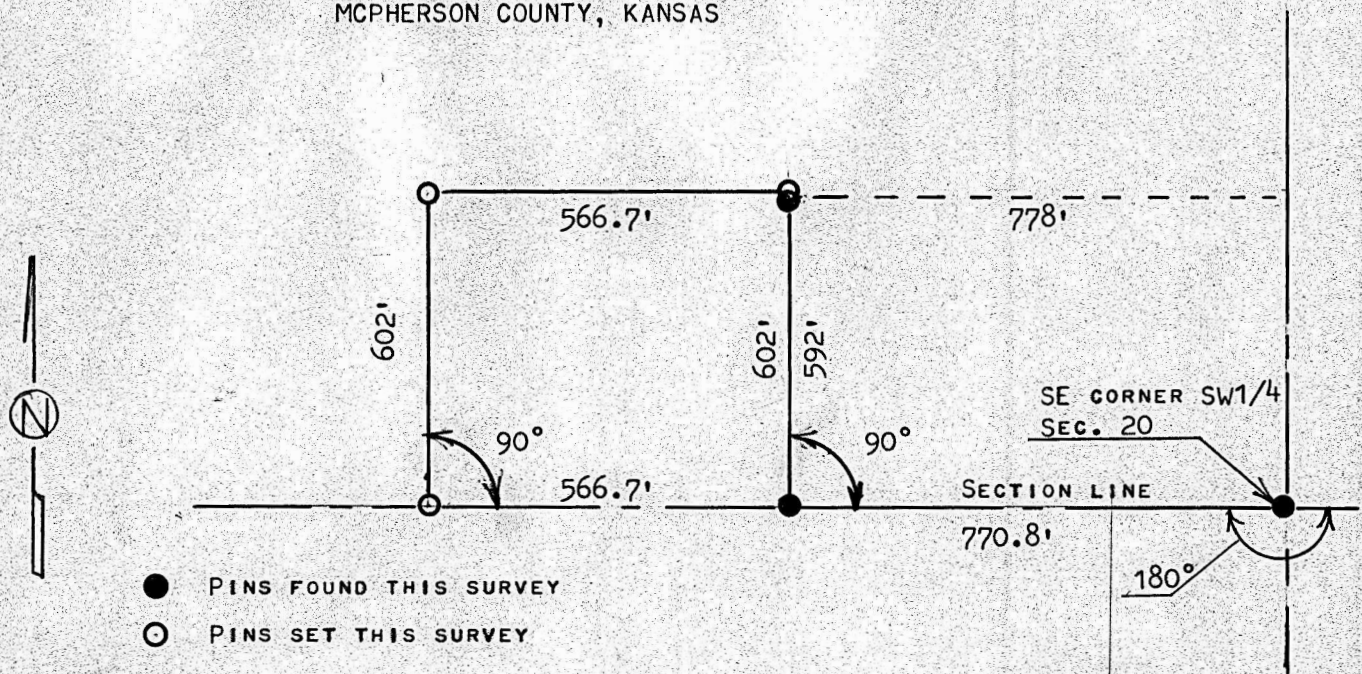

STATE OF KANSAS )  
COUNTY OF MCPHERSON ) SS

I, MELVIN FERGUSON, PROFESSIONAL ENGINEER OF THE STATE OF KANSAS DO  
HEREBY CERTIFY THAT UNDER MY SUPERVISION A SURVEY WAS MADE OF A TRACT  
OF LAND IN THE SW1/4, SECTION 20, T18S, R3W OF THE 6TH P.M. AND DESCRIBED  
AS FOLLOWS;

BEGINNING 770.8 FEET WEST OF THE SE CORNER OF SAID SW1/4, SECTION 20, T18S,  
R3W; THENCE RIGHT ANGLE TO THE NORTH 602 FEET; THENCE WEST PARALLEL WITH  
SECTION LINE 566.7 FEET; THENCE SOUTH TO SECTION LINE 602 FEET; THENCE EAST  
ON SECTION LINE 566.7 FEET AND TO PLACE OF BEGINNING, SAID TRACT OF LAND  
CONTAINS 7.83 ACRES MORE OR LESS, AND THAT THE ACCOMPANYING PLAT IS A TRUE  
EXHIBIT OF SAID SURVEY AS FAR AS IT IS KNOWN TO ME.  
SURVEY CALLED FOR BY LENNY MILLER

SIGNED THIS 3rd DAY OF SEPTEMBER, 1982

MELVIN FERGUSON  
PROFESSIONAL ENGINEER  
MCPHERSON, KANSAS

