

A SURVEY OF A TRACT OF LAND IN THE
SW1/4, SECTION 20, T18S, R3W
MCPHERSON COUNTY, KANSAS

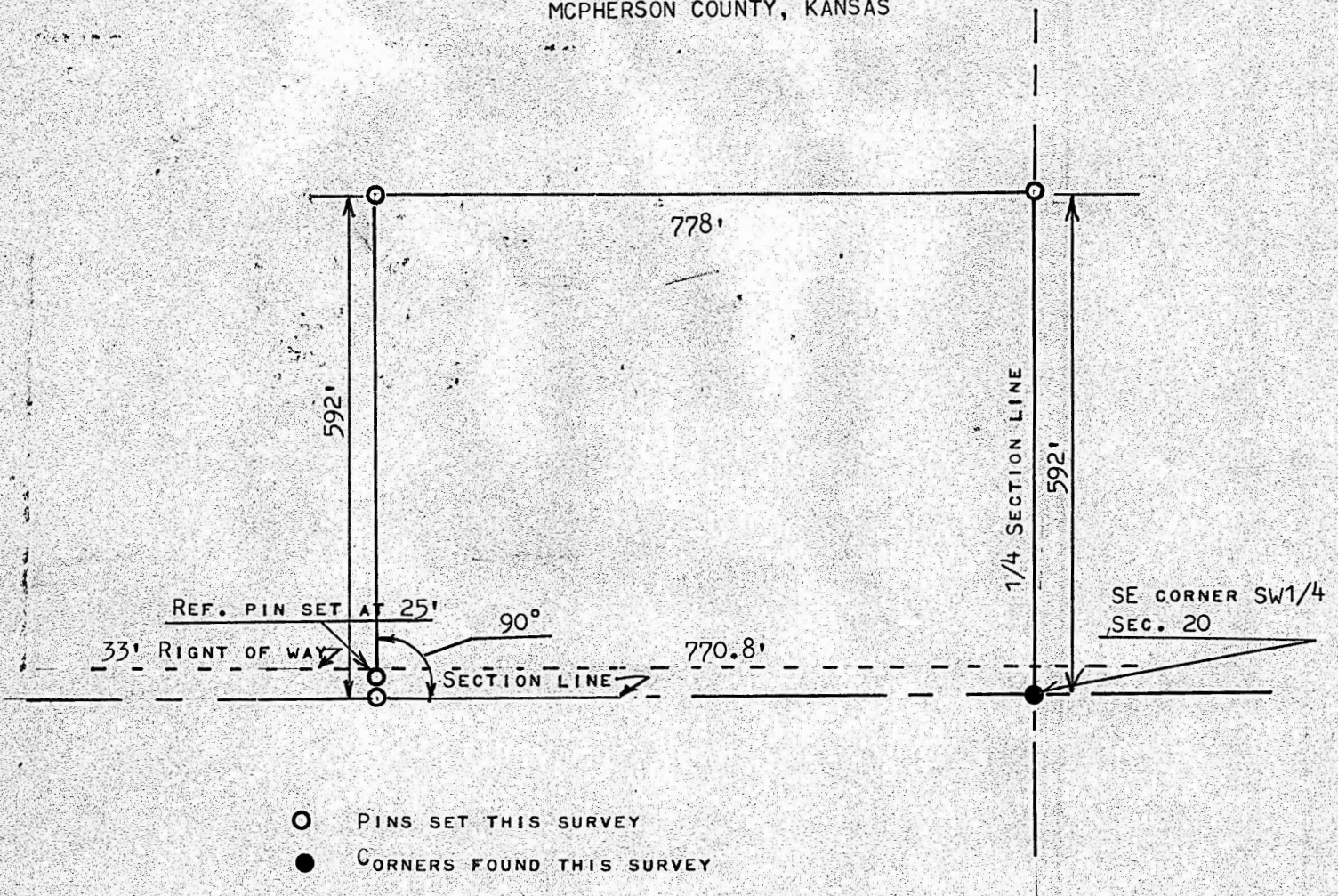

STATE OF KANSAS)
COUNTY OF MCPHERSON) SS

I, MELVIN FERGUSON, PROFESSIONAL ENGINEER OF THE STATE OF KANSAS DO HEREBY CERTIFY THAT UNDER MY SUPERVISION A SURVEY WAS MADE OF A TRACT OF LAND IN THE SW1/4, SECTION 20, T18S, R3W OF THE 6TH P.M. AND DESCRIBED AS FOLLOWS:

BEGINNING AT THE SE CORNER OF SAID SW1/4, SECTION 20, T18S, R3W; THENCE WEST ON SECTION LINE 770.8 FEET; THENCE RIGHT ANGLE NORTH 592 FEET; THENCE EAST PARALLEL WITH SECTION LINE 778' MORE OR LESS TO THE 1/4 SECTION LINE; THENCE SOUTH ON 1/4 SEC. LINE 592 FEET AND TO THE PLACE OF BEGINNING, SAID TRACT OF LAND CONTAINS 10.5 ACRES MORE OR LESS, AND THAT THE ACCOMPANYING PLAT IS A TRUE EXHIBIT OF SAID SURVEY AS FAR AS IT IS KNOWN TO ME.

SURVEY CALLED FOR BY V. ZERGER (PERRIN AGENCY)

SIGNED THIS 11th DAY OF MAY, 1978

Melvin Ferguson
MELVIN FERGUSON
PROFESSIONAL ENGINEER
MCPHERSON, KANSAS

