

SURVEY IN THE E 1/2  
SECTION 20, T18S, R3W  
MC PHERSON, COUNTY, KANSAS

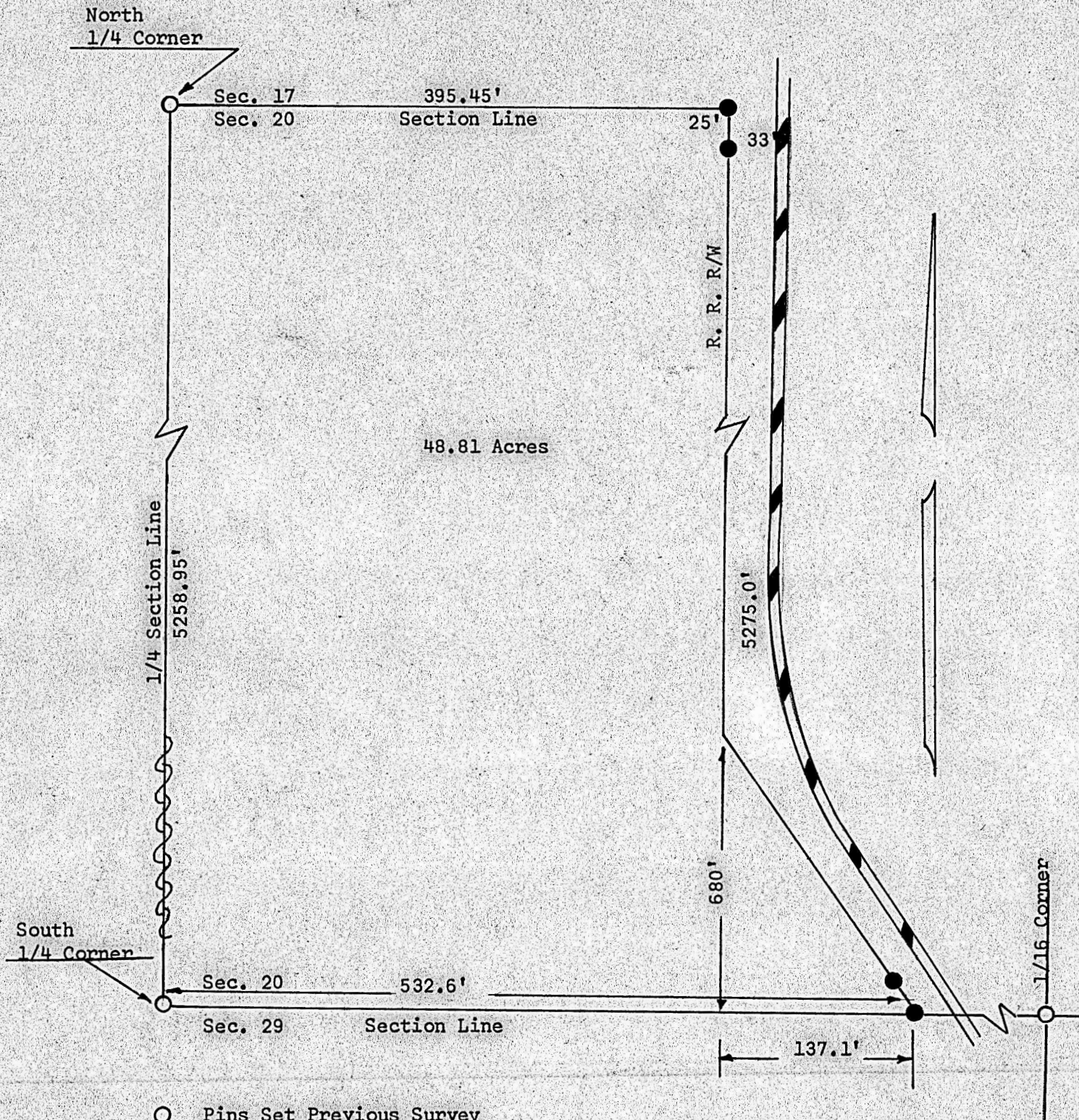

- Pins Set Previous Survey
- Pins Set this Survey

State of Kansas )  
County of McPherson) SS

I, Francis Rankin, County Engineer of McPherson County, Kansas, do hereby certify that under my supervision a survey was made of a tract of land in the E 1/2 Section 20, T18S, R3W of the 6th P.M. and described as follows:

Beginning at the North 1/4 Corner between Section 17 and 20, T18S, R3W; thence East on Section Line 395.45 feet to the West Right of Way line of the Union Pacific Railroad; thence South 5275 feet along said line to the South Section Line of said section; thence West on Section Line 532.6 feet to the South 1/4 Section Line; thence North on the 1/4 Section Line 5258.95 feet to the place of beginning.

The land herein described contains 48.81 acres more or less.  
Survey called for by Dale Miller  
Signed this 26 day September, 1966

*F. R. Rankin*  
F. R. Rankin  
County Engineer  
McPherson, Kansas

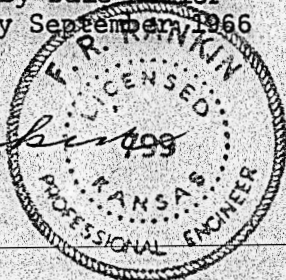

MICROFILM