

SW¹/₄ SECTION 20-T17S-R4W
MCPHERSON COUNTY, KANSAS

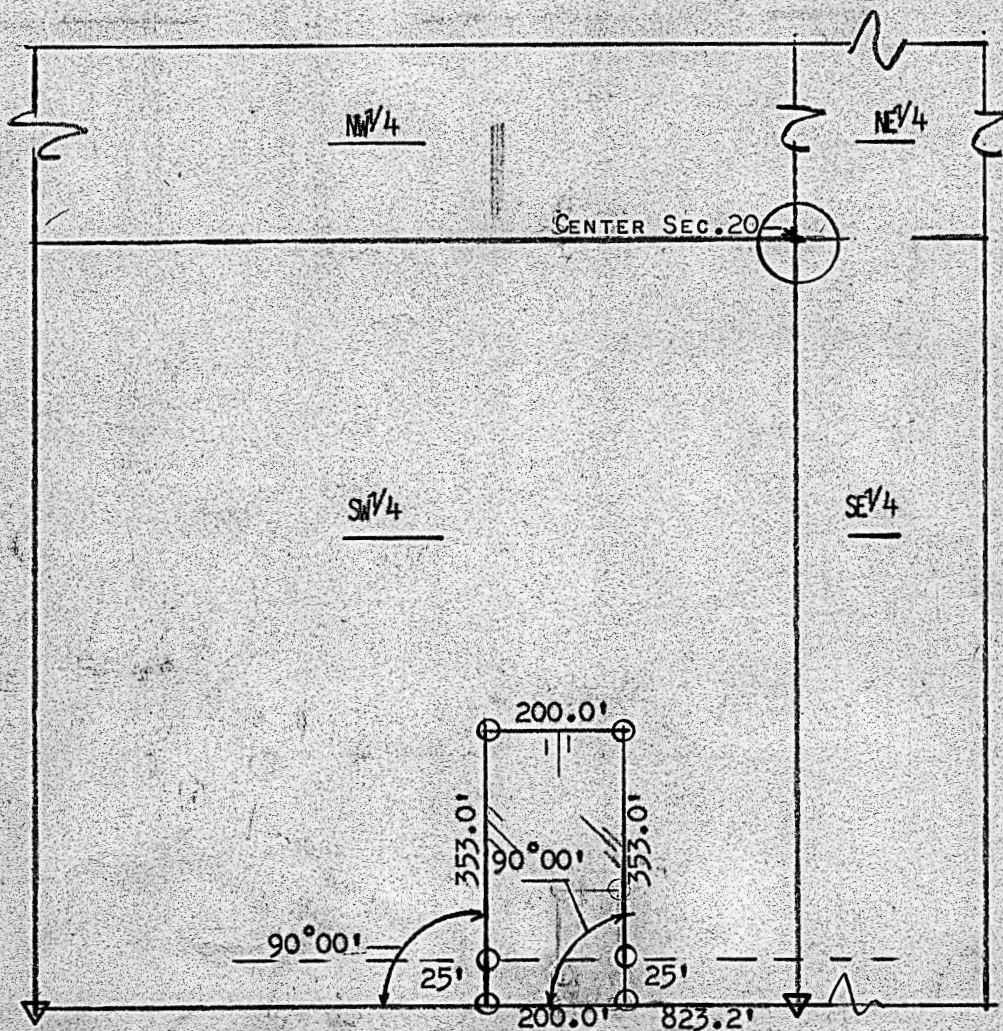

SET 3/4" P

STATE OF KANSAS) SS
COUNTY OF MCPHERSON)

I, FRANCIS R. RANKIN P.E. HEREBY CERTIFY THE ABOVE SURVEY TO BE MADE UNDER MY SUPERVISION AND BEING AN AREA DESCRIBED AS FOLLOWS: BEGINNING AT THE SOUTH QUARTER CORNER AND OR SE CORNER OF THE SW¹/₄ OF SECTION 20; THENCE WEST ON SECTION LINE 823.2 FEET; THENCE NORTH AT AN ANGLE OF 90 DEGREES NO MINUTES AND A DISTANCE 353.0 FEET; THENCE WEST AT RIGHT ANGLES 200.0 FEET; THENCE SOUTH AT RIGHT ANGLES 353.0 FEET TO THE SECTION LINE; THENCE EAST ALONG THE SECTION LINE TO THE POINT OF BEGINNING; SAID TRACT CONTAINING 1.62 ACRES MORE OR LESS AND ALL BEING IN THE SE¹/₄ OF SECTION 20-T17S-R4W. SURVEY CALLED FOR BY CLARENCE ANDERSON, MARQUETTE, KANSAS.

SIGNED THIS 17 DAY OF April 1962

Francis R. Rankin
ENGINEER & SURVEYOR

